WANT ADS ARE ALWAYS WORTH READING DAILY

RUSHVILLE REPUBLICAN

WANT ADS ARE ALWAYS WORTH READING DAILY

Indiana State Library

Vol. 29, No. 222. Established 1840 Rushville, Indiana, Wednesday, November 30, 1932 Six Pages By Carrier — 12c Per Week

AROUND The WORLD With the Associated Press

Wong's Misfortune.

COMPTON, CALIF. — Munos Gonzilos, victim of a chicken thief, waited for the criminal to return to the scene of his crime and captured his neighbor, Wong Hock. A judge was informed that Wong Hock had suffered an attack of conscience and was caught returning the chickens. The judge held that restitution failed to right a wrong and sent the defendant to jail for 30 days.

Couple Without Country.

NEW CASTLE, PA.—Deported from the United States to their native Canada but denied admission to that nation because they overstayed the three-year limit, Mr. and Mrs. William Ballantyne, both over 60, are "without a country."

They came here to visit a sick daughter three years ago and remained in New Castle when Ballantyne secured a city job. The administration changed recently and he lost his position.

Eternal Apple.

NEBRASKA CITY, NEBR.—Fifty two years ago Etta Ellsworth of Nebraska City was told that an apple would keep indefinitely if well punctures with cloves. She tried it.

Today the apple appears just as good as the day it was picked, except that the stem is gone and one cannot see the skin because of the coating of cloves.

Another Boxer Rebellion.

SCRANTON, PA.—A sort of boxer rebellion has developed. Twenty-five Scranton professional fighters have banded together to organize a boxer's union, as an affiliate of the American federation of labor, because, they say, promoters do not pay them enough for participating in preliminary fights.

Brain Lives On.

LIVERPOOL, ENGLAND— The human brain continues to "live" after death, says Sir William Hardy of the Cambridge research station.

"Consciousness is the peculiar function of the brain," he said, "but when that has gone, a lot remains. It can, for example, respond to a narcotic and distinguish between a true narcotic, such as chloroform, and an ordinary protoplasmic poison.

"Obviously the catalytic systems are intact, and remain intact for many hours."

Revolt Over Numbers.

NORWALK, CONN. — House numbers here won't mean a thing unless Highway Commissioner Edward F. Duffy succeeds in straightening out a muddled situation. He ordered a systematic renumbering on several streets. Householders, however, refused to accept the new numbers. Duffy has appealed to corporation Counsel John T. Dwyer for help.

MAN KNOWN HERE IS HURT

Dr. C. P. Hinchman is in Hospital at Decatur Due to Injuries in Auto Wreck.

Word has been received here of the illness of Dr. C. P. Hinchman of Geneva, Ind., who is a patient in the hospital at Decatur, Ind., suffering from injuries received in an auto accident, Sunday. Dr. Hinchman is the son of the late Grant Hinchman and is well known in this city. He is the husband of the former Miss Nellie Shortridge of this county, daughter of Mrs. Ida Shortridge of North Morgan street.

Dr. Hinchman received seven broken ribs, a broken thumb and several cuts and bruises. The ribs were broken near the spine which makes the injury more serious. Dr. Hinchman was in an automobile which was rounding a curve on a road east of Geneva, when hit by an auto going at a high rate of speed, according reports. The car was overturned.

PRESBYTERY IN MEETING

White Water Group Meets in Connersville With Business Session Held.

The Presbytery of White Water held a called meeting in the Connersville church Tuesday morning for the purpose of dissolving pastoral relation between the Rev. E. R. Horton and the Aurora church, that he might accept a call to become pastor of the Presbyterian church of Alexandria. Arrangements were made for the supply of the Aurora church until another pastor can be secured.

Rev. Gibson Wilson, pastor of the Rushville church, presented a report for the Committee on Christian Education introducing Clarence Craig Bracken of the Brookville church, who was received under the care of the Presbytery with a view to entering the ministry. He is a graduate of Miami university and has a Master's degree from Ohio State university. He will take his course in theology in Princeton Seminary before he will be ordained to the ministry.

REALTY BUSINESS ABOUT THE SAME FOR PAST MONTH

Twenty-five Transfers Recorded in County from Oct. 31 to Nov. 24.

LARGEST DEAL WAS $12,100 FARM SALE

Involved 200 Acres in Richland Township, Sold Through Local Court.

Twenty-five real estate transfers were filed at the county recorder's office during the period, October 31 to November 24.

Most of the transfers were for farm land, with the largest cash consideration being $12,100, paid for 200 acres in Richland township.

The transfers follow:

Ora D. Henley to Arvey H. Whitaker and Ruby M. Whitaker, 110 acres in Section 24, in Ripley township, $1 and other considerations.

Jennie M. Springer, of Marion County, Indiana to the Fletcher American National bank, the undivided one-half of 43.75 acres in Section 12, in Orangeg Township $1 etc.

Elizabeth Miller and William Miller, to Mattie C. Tanner, of Cook County, Illinois, West half of lot number 48 in George C. Clark's Second Addition to Rushville.

Elmazy Hardwick, Jessie Sampson, Clarence E. Sampson and Blanche Jackson, to John

TURN TO PAGE SIX

Christmas Customs from FOREIGN LANDS

In Sweden, the devout attend divine service before dawn on Christmas Day, lighting their way with sparkling torches, which they cast in one flashing bonfire at the church door.

21 SHOPPING DAYS UNTIL CHRISTMAS

FUTURE FIRST LADY SEES DIXIE GRIDIRON CLASSIC

Mrs. Franklin D. Roosevelt evinced considerable pleasure as she watched Georgia Tech and Georgia University football teams play to a scoreless tie. She drove to Atlanta for the game from Warm Springs, Ga., where President-elect Roosevelt is spending a vacation. In the foreground, left to right, are Senator John Cohen of Atlanta; Louis M. Howe, Roosevelt's political secretary; Mrs. Anna Dall, daughter of the President-elect and Mrs. Roosevelt; Richard B. Russell, and now senator-elect, of Georgia; and Mrs. Roosevelt.

REPUBLICAN LEADERS TO SEEK 'NEW DEAL' IN THEIR OWN ORGANIZATION

By FRANCIS M. STEPHENSON (Associated Press Staff Writer)

Washington, Nov. 30 (AP)—Republican leaders are planning to install a new national machine in operation shortly after this administration goes out next March 4.

Everett Sanders, of Indiana, manager of the recent unsuccessful campaign as chairman of the Republican National committee, is destined to be succeeded and a wholesale reorganization of national headquarters is planned.

Into the deliberations of party chieftains has been thrust a demand by Senator Johnson, of California, who bolted the Hoover ticket to support Governor Roosevelt, for a "new deal," within the ranks.

President Hoover, though defeated, is the titular leader in the minds of many Republicans on Capitol Hill. He already has called on the party to look ahead and is expected to aid in the reorganization.

However, the old guard of the party as well as the independents who deserted the president in the campaign, are, for the most part, not taking Mr. Hoover much into account in the new set up.

How far the old party regulars who fought determinedly against Hoover's nomination in 1928 and the independents who refused his leadership in 1932 can act together is a question Senator Johnson did not think in terms of personalities in his "new deal" demand, talking rather on party principles.

There is a division of opinion in Republican circles whether President Hoover has an ambition for a second term. Certain it is that regardless of a reorganization there will be many of Mr. Hoover's loyal lieutenants in key positions on the national committee.

The names of Vice President Curtis and Senators Moses of New Hampshire, and Watson of Indiana, most frequently are heard in the discussions of leaders of the reorganizations movement. All leave office on March 4 by virtue of defeats on November 8.

Importuned to take various places in the new machine, these men are reserving judgment. Moses is mentioned often as a possible director of publicity as well as a national chairman.

B. P. W. CLUB LOOKS TO DISTRICT MEET TO BE DECEMBER 11

Rushville Business and Professional Women's Club Will Be Host to District Conference.

PLANS DISCUSSED AT MEETING TUESDAY NIGHT

The Third district conference was the main topic at the called meeting of the Business and Professional Women's club held Tuesday evening at the home of Mrs. Harry Patton. This meeting will be held Sunday, December 11, in the Kopper Kettle Inn at Morristown, when about one hundred and fifty members from the nine clubs in this district are expected to be present.

It was announced at this time that the Rushville club, as hostess, will be responsible for the program for the conference and several members have been given parts. Miss Norma Headlee, president, will give the address of welcome, Miss Mary Sleeth will talk for a few minutes on the work of several clubs in the state, and Miss Helen Piersol has been appointed chairman of the music.

Mrs. Adah O. Frost of Indianapolis, state president, will give the feature address of the day and she has chosen for her subject, "The Ten Year Objective." Other state officers will be present, several having sent in their reservation already, it was stated by Mrs. Margaret Morton, district director.

Clubs from the surrounding towns have been asked to assist with the convention. Connersville has been assigned to hospitality, Shelbyville, registration,

TURN TO PAGE FIVE

UNDER THE WEATHER

Indianapolis, Nov. 30 (AP)—J. H. Armington, meteorologist at the U. S. weather bureau here, predicted that today would be "fair." It was, and so he chose the day to have his appendix removed. The Methodist hospital said his condition was "good."

SEVERAL MATTERS UP IN STECH'S COURT

Both Criminal and Civil Actions Come Before Justice of the Peace.

MAN GOES TO JAIL UPON DEFAULT OF FINE

Considerable activity was taken by Justice Stech Tuesday afternoon and Wednesday morning in both civil and criminal matters.

B. O. Matlock, Circleville, was found guilty of issuing a fraudulent check and was fined $1 and costs. Being unable to pay or stay the fine and costs, Matlock was placed in jail. He was charged with cashing a fraudulent check for $5 at the Pitman & Wilson drug store October 2.

Clyde Dishinger, city, entered a plea of not guilty to a charge of trespass and was released on his own recognizance pending further order of court. Charles Young is prosecuting witness in the affidavit against Dishinger.

The case of Frank Farley against Frank Maynard, for possession, was continued until Saturday morning at 10 o'clock.

Executions on judgments against William H. Schmall were ordered by Justice Stech in favor of the following plaintiffs:

TURN TO PAGE THREE

One Woman, Living Miles Away, Wants To Help With Xmas Cheer

One far-reaching response has at least been heard in the steady appeal for assistance in spreading Christmas tidings to hundreds of unfortunate children of the city and county, Fire Chief Dick Smith commented Wednesday.

The willingness to sew rag dolls for the Christmas project of the city fire department, was stated in a letter to Mr. Smith from a woman several miles from the city. After reading of the means this organization is using to spread the glad tidings of the holiday, this woman is willing to donate her time although she is unable financially to furnish the materials.

She asked Mr. Smith for cloth for this purpose and her time is their time for furthering the work of the firemen that the many deserving children on the list this Christmas would not be forgotten.

While this woman is able and willing to furnish labor for this project, numerous others might be able materially to assist the firemen, which is most vital at this time. Several hundred more pieces of toys are badly needed for its successful completion. An immediate response should be extended, with only a few weeks left before Christmas.

Other individuals and organizations have been asked to make dolls for gifts. A large number must be acquired to complete the sets of gifts as well as bed-clothing for the miniature beds and cradles, built by the firemen

TURN TO PAGE FIVE

Things Going On In Rushville Tonight

Cecilian choir at Christian church.

Franklin lodge, No. 35.

Junior Order of U. A. M.

Bargain Night at the Princess theatre.

Ping pong at the Lollis.

FIRST LETTERS TODAY

The first letters for old Santa Claus are being published today in this issue. Turn to page 3.

Little children under 11 years of age are invited to write to old Santa, who will get the paper at the North Pole. Nickles and dimes in letters will be appreciated and the fund will aid the firemen in spreading good cheer.

THE WEATHER

INDIANA—Fair tonight and Thursday, slightly warmer.

REPEAL MEASURE ON PROHIBITION MOVES FORWARD

Majority of House Appears Ready To Vote on Bill on Monday.

FUTURE ACTION BY STATES REQUIRED

Can Be Ratified or Rejected by Convention or Legislatures.

By CECIL B. DICKSON (Associated Press Staff Writer)

Washington, Nov. 30 (AP)—Apparently burying their conflicting views on prohibition for the present, a majority of the house today appeared ready for a vote on outright repeal Monday.

Defections threatened by some southern Democrats seemed to be on the wane predictions by Republican wet leaders that more than a hundred votes would be delivered by them for Speaker Garner's proposal apparently enhanced the outlook for its adoption.

The whole question will be dumped into the judiciary committee's meeting Friday. At a conference with the vice president-elect, Chairman Sumners agreed to take charge of the resolution on the floor Monday—the opening day of congress—if so directed by that group.

No hearings are to be held, but within the committee a drive is to be made to side-track the provision for submission of the resolution to state conventions and substitute for ratification by state legislatures.

Sumners, a Texas Democrat, Representative Dyer of Missouri, ranking Republican, and Celler (D., N. Y.,) maintain submission to the legislatures is more practicable.

Speaker Garner nevertheless, is standing by his position that

TURN TO PAGE SIX

MUSIC CONTEST TO BE IN SHELBYVILLE

Rush County School Bands, Orchestras and Soloists Invited To Enter Contest.

LOCAL SCHOOL WON IN CONTEST AT KNIGHTSTOWN

Shelbyville will be host to four hundred high school musicians from seventeen counties of central Indiana on April 7 and 8, 1933, when the fourth district division of the annual state band and orchestra contest will be held there, it was announced by Martin Schulz, music supervisor of the Shelbyville high school.

Between five hundred and six hundred others from these counties also will go to Shelbyville for this event, to witness the competition.

One of the main features of the contest and the one that is the most interesting for persons who do not have time to attend all of the contests will be a gigantic band parade, to be held on Saturday afternoon of the contest, through the business section of Shelbyville.

Bands and individual musicians from high schools in the following counties will appear in the contest: Howard Grant, Blackford Jay, Tipton, Delaware, Hamilton, Madison, Randolph, Hancock, Johnson, Shelby, Rush, Fayette, Union, Wayne and Henry. Awards to the winners in the solo and ensemble divisions on Friday and to the winning bands and orchestras will be presented after the parade.

In the district contest last year at Knightstown, the Rushville band was accorded first place in the event and was eligible for state competition, but this event was staged at Evansville, and the distance was too far. The local band also won second place in marching honors.

GROUP MEETING TONIGHT

Young People of Jackson, Center and Rushville Townships Will Confer.

A meeting of the young people of the various churches of District Four, comprising Rushville, Jackson, and Center townships, will be held tonight at the Main Street Christian church in this city.

At that time preliminary plans will be discussed for the county conference of the young people's church organizations to be held in Rushville in the spring.

Other problems of the organization will also be discussed at the meeting here tonight of the officers and representatives of the fourth district.

BRITISH READY TO SEND OVER URGENT REQUEST

Cabinet Called Together To Approve New Note for United States.

WANTS DELAY FOR WAR DEBT PAYMENT

Contents of Note Closely Guarded — U. S. Waits for Them To Act.

London, Nov. 30 (AP) — The British cabinet was called together today to approve the momentous new note to the United States urgently requesting postponement of the $95,550,000 war debt payment due December 15.

Informed quarters expected the document might prove to be the most important since the World War era so far as Great Britain is concerned, since it will review the whole range of inter-governmental obligations as well as the immediate debt installment.

The contents of the note itself were reviewed in great detail at a special cabinet session in Prime Minister Ramsay MacDonald's quarters in the House of Commons last night.

Its contents were closely guarded, but in general the communication was regarded to

TURN TO PAGE SIX

GOVERNOR OF LIONS CLUB MAKES VISIT

Milroy Luncheon Club Also Hears Address Tuesday Night by Rev. Stephenson.

GOVERNOR PAYS HIS ANNUAL CLUB VISIT

Two speakers addressed the Milroy Lions at their regular weekly club luncheon in that town Tuesday night.

Rev. C. I. Stephenson, pastor of the Main Street Christian church in this city, entertained the club with an interesting travelogue connected with his recent trip to the Near East. Rev. Stephenson dealt especially with the city of Stamboul, the new name of Constantinople.

Dr. Painter of Salem, district governor of Lions clubs, was also a guest at the meeting, Dr. Painter making his annual visitation trip to the Milroy club.

The Lion district head gave a short talk on the origination of the Lions clubs and the remarkable growth and success which they have enjoyed. He pointed out that there are now 80,000 Lions in 2,800 clubs, the organization having clubs in four foreign countries.

At a short business session, the Milroy club voted to buy $5 worth of Christmas seals.

C. T. Davis, president of the club presided, and the program was in charge of Rev. S. V. Matson.

MANY CRIMINAL COUNTS DROPPED IN COURT HERE

Case Against Sylvia Miller One of Those Dismissed by Judge.

LACK OF EVIDENCE CAUSE OF ACTIONS

Several New Civil Suits Are Placed on Court Docket Wednesday.

Several criminal charges were dismissed by Judge John A. Titsworth in circuit court Wednesday morning, most of the cases being old ones.

An affidavit against Sylvia Miller, local resident, who was charged with possession of intoxicating liquor, was dismissed by the court for lack of evidence. Miller was arrested following a truck accident here several weeks ago, a small quantity of liquor being reported to have been found in the car.

Charges in this connection were also placed against Lawrence (Brush) Pea but he has so far evaded arrest. It was said that there was no evidence that the alleged liquor found in the truck belonged to Miller, and the case against him was dropped. Miller's trial was scheduled to have been held Wednesday.

A white slavery affidavit against Tom Howard was dismissed for lack of evidence, and a charge of issuing fraudulent checks against H. J. Kiplinger was dropped on account of insufficient evidence and the facts that the defendant has not been arrested and his whereabouts are unknown.

The following cases were also dismissed by the court because the defendants had satisfied court orders, according to Prosecutor Jean R. Kiplinger:

Roy Pyles, failure to support child; Orville Logston, failure to support child; Wilford Fields, failure to support child; Grace Yazel, contributing to neglect.

New suits were filed in circuit court Wednesday as follows:

TURN TO PAGE THREE

CONFERENCE CLOSES WITH SEVERAL TALKS

Interesting Topics on Church Work Discussed at District M. E. Meeting.

GOOD ATTENDANCE FROM OVER DISTRICT PRESENT

A very inspiring afternoon session marked the closing of the annual conference of the Methodist church of the Rushville district held Tuesday at the St. Paul's M. E. church in this city.

Over a hundred ministers, their wives, and laymen of the various churches over the district attended the two sessions here Tuesday which was marked throughout the day with interesting church topics.

Dr. J. W. McFall of this city, district superintendent, presided at the conference sessions.

Rev. Boyd Tryon of St. Paul opened the afternoon program, following the noon recess for luncheon hour, with a short devotional period during which time he spoke on the "Inner Life of the Church."

The first major address after the devotional period was delivered by Rev. C. A. Shake, pastor of the local St. Paul's M. E. church. His topic, "Worship Service of the Church," proved to be a very interesting review of this part of the church services.

Addresses by Rev. L. T. Freeland of Shelbyville and Rev. O. T. Martin of Greensburg on the subjects of "Evangelism" and "Making the Mid-week Service Effective" closed the final session of the conference.

A PATH TO PARADISE

by Coningsby DAWSON

CHAPTER 19

"HELLO DICKY!"

New York in the saffron of sunset took on a medieval aspect. Curious that it should. It does. Here was Carcassonne on the grand scale. Castles on every block. Richard Coeur de Lions in ready-mades. Queens of Beauty with nails blunted from banging typewriters. Chivalry a thing of the past! Not much. Every spring brought forth its crop of champions. One didn't need to be born in the fourteenth century to be a troubadour.

Clive found Santa asleep, her knees drawn up, cuddled together like a kitten. Strange to burst in unannounced—to have the right to invade her privacy! She was his, yet he approached her timidly.

She turned dreamily.

"Hello, Dicky!" Then connecting with the present, "I mean Clive."

"I brought you a few flowers." He ignored her slip of the tongue.

"Flowers! You dear! Do you call those a few?" She sat up. "What did old Cleasby say?"

"That I probably wasn't half good enough for you. That he'd sack me if he ever heard that I'd treated you badly."

"Come here," she commanded. "You're fibbing."

He obeyed sheepishly. She kneeled on the bed, resting her hands on his shoulders.

"Clive darling, he's fond of you. He said to you what anyone who's fond of you would say—that in marrying me, you've taken the most awful chance."

"He said nothing of the sort."

"Everyone does who marries." She urged against him. "We've taken less of a chance than most. But we're the only two who know that."

"I've taken no chance," he denied.

She drew her fingers down his cheek.

"Clive, I wouldn't own it to another soul; you did a terrifically big thing when you married me."

"Rot."

"Rot."

She shook her dark head.

"If you find me not all you've hoped, please tell me. I may have contracted habits: sharpness of temper; tricks of flinging back retorts. Every time that happens, tell me. I want to be so perfect for you—all my habits to be yours."

"You are perfect. Your lips, your eyes, your little white ears—"

"I mean," she corrected breathlessly; "inside me. I want the me who lives beneath my heart to be as perfect as my body."

"You are," he strained her to him.

"And now?" She broke from him.

They decided on dinner at a restaurant and a theatre after.

He helped her dress, marveling that he should be privileged to share these intimacies. In the mirror she intercepted his glances.

"What are you thinking?"

"I'm not thinking. I'm puzzled by my own happiness."

"Clive dear, are you happy? I so long to make you happy. Tonight of all nights I must be beautiful for you."

She bedecked herself with jewels. Who had given them to her? Perhaps Dicky. It would take years on his salary to replace them. So much to replace. So many things that he couldn't afford! Have I married beyond my means, he thought.

All evening his puzzlement continued, keeping pace with his happiness. His mind painted pictures, weaving back and forth.

When she had been 16—the first kiss he had stolen from her. Since then, the agony she had cost him. Furtively, when lights were lowered at the theatre, their hands caressed. When they went up, he saw or fancied he saw himself envied. And old Cleasby had been sorry for him!

In the taxi, the performance ended, it seemed incredible that at the hotel she should not leave him.

She nestled.

Why so silent? And yet I love you to be uncertain. Don't ever get used to me."

She told too much. It was being treated as usual that had killed things between herself and Dicky.

To keep the ball of conversation rolling he mentioned her parents.

"Have you telephoned them?"

"Don't let's till we're settled. Tomorrow I'll hunt an apartment."

"I leave them to you, Santa. You should know how to handle them." Dismissing problems, "I can't get used to it. It seems impossible."

"What does?"

"You and I. Once you were so unattainable."

"And now I'm all yours, from the tips of my toes to the crown of my head."

I don't deserve such luck. It takes away my breath."

As they were pushing through the revolving door which gave entrance to their hotel, they felt it held against them. Through the dividing panel of glass Santa glanced back at Clive to see whether he was responsible. At the same instant Clive became aware of what was holding it—a girl in an opera cloak, followed by her escort. She was staring in blank amasemnt from him to Santa. Then she smiled in flickering recognition and passed on.

In the foyer as he joined her, Santa was smiling.

"She knew you," he whispered.

"Of course. She's Elsie Conway. She was a bridesmaid at my wedding."

He said nothing more till their door had shut.

"She stared at you, Santa, as though—"

"You bet she did; she saw you behind me."

Clive lit a cigarette.

"And thought that I had no right to be there. It'll seem like that," he grunted, "till we tell your parents."

"Old silly," she confronted him, slim and desirable, "every honeymoon does. That's half the lark, barging into people who hope you're not where you're supposed to be."

"Is it?"

"Why certainly." She flung white arms about him.

(Copyright 1931-1932, Coningsby Dawson).

Santa takes a step, tomorrow, that is likely to influence her happiness considerably.

A Home Without Telephone Service Can Be Mighty Like a Prison

The house without a telephone has no quick communication with the outside world. There is no cheery ring of a friendly "telephone visit"—no happy, sudden invitation—no pleasant, timely exchange of greetings—and no immediate news of the "away from home" members of the family or the old folks.

And this home is apt to be mighty like a prison. Like a prison, too, it may affect the health of the household—because there are so few outside interests. Make sure your home is healthy and happy with a telephone. Just call our office and we'll arrange for it.

Rushville Telephone Corporation

The Value of the Telephone Is Greater Than the Cost.

Fire Fatal to Man; Wife Is Near Death

Lebanon, Ind., Nov. 29 (AP)—Charles Oakel Bean, 23, died in Witham hospital Tuesday of burns suffered in a fire which destroyed his home at Advance. His wife, Nathalia Bean, 21, was in a serious condition from burns.

Bean, a truck driver, had started a fire in a small stove last night and three kerosene on the kindling. The burst of flames enveloped him and Mrs. Bean and set the house afire. A neighbor who was visiting the Beans, Everett Graves, carried both to the yard and rolled them on the ground to extinguish the flames.

Hospital attendants said Mrs. Bean's condition was critical. She was burned severely on the hands and body and it was feared she was burned internally. The fire consumed their house.

The BASKETEER

TONIGHT'S GAME

Milroy at Knightstown.

FRIDAY NIGHT

Rushville at Columbus.
Arlington at Morristown.
Morton at Carthage.
New Salem at Milroy.
Manilla at Shelbyville "B."
Raleigh at Mays.

SATURDAY NIGHT

Hopewell at Raleigh.
Sulphur Springs at Morton.
Arlington at New Palestine.

—B—

Whew! That's enough basketball for any county in one week—ten games.

—B—

Now let's take a peek at Columbus. Doggonit! Bob Hinshaw came in the other day and "borrowed" two or three columns of dope on the Bulldogs out of the Columbus paper. We fear that the transaction bears a similarity to the European war debt situation.

—B—

Hathaway and Grove, forwards; Anderson, floor guard; and Fehring, handy utility man; were graduated from last year's Columbus team, if memory serves us rightly. That leaves Day, center, and Golden, backguard, as mainstays for this year's quintet.

—B—

Carter, up from the utility ranks, is playing floor guard while Cox, Cooley and Eckleman are seen most of the time at the forward posts. These boys are all newcomers to varsity ball.

—B—

Day fouled out early in the Seymour game and was replaced by Boyd who did very well. Incidentally, Cox was high point man for Columbus against Seymour with 10 points and Day had collected 6 before he left the game.

—B—

This Day boy is a tall, gangly, tow-headed youngster—he wore glasses last year—and he is poison under the basket. Opposing guards also foul him a great deal, so Mr. Cruse, you'd better wear your softest mittens Friday night.

—B—

The loacl Cubs apparently are not in for as tough a time against the Columbus seconds as are the scorekeepers. The Seymour seconds drubbed the Columbus Bullpups, 33 to 14, but the Columbus lineup included such tongue twisters as Taulman, Zuhschwerdt, Pottebaum and Hendershot.

—B—

The only mid-week game this week of Rush county interest will be played by Milroy at Knightstown tonight. Knightstown looks good this year, having lost at Lebanon by only a few points, and Milroy is rapidly improving. The Cardinals got off to a bad start but since then have whipped North Madison and Lawrenceburg, and may have the same thing in store for Kaytown.

—B—

THE FIRST CROP

No more will our scissors lie idle and rusty; no more shall cobwebs, ashes and long-dead flies fill our paste pot—for basketball column time is here again. And column time means clipping time! Harvest days are here again!

—B—

Bringing In
The Sheaves

COLUMBUS WAITS

The Alices and Pirates have been met and conquered by the Bull Dogs to date. And, incidentally, during the first three weeks of the campaign the Dogs failed to conquer the Spartans and the Owls. This week the Roarin' Lions are on deck.

The Bull Dog batting average is .500.A win over Bob Hinshaw's Rushville quint would not be distasteful. Rushville has a tough ball club this season, judging from previous performances. They downed Liberty 30 to 22, Greensburg 24 to 16, and lost to the strong Shelbyville Mackmen by a two-point margin, 21 to 19. The record speaks for itself, when it is taken into consideration that the Bull Dogs were only able to nose out the Pirates by 2 points on the local court, and that Shelbyville took the measure of Seymour by 18 points.

What we need most this week is Lion tamers—and maybe we'll have 'em.

Rushville still has big Dave Cruse, giant Negro, and they say he's going better than ever at the center position.—Bones, Columbus Republican.

—B—

Bones, don't forget our victories over Morton Memorial and Milroy. Five points in each case.

—B—

DREAMING AGAIN

During the New Castle-Connersville game Mr. Elgar I. (Ee-Eye to you) Higgs remarked that the Auburn company at Connersville was going to furnish him a couple of Cords for state tournament. After the Muncie fiasco perhaps the Indiana Lamp company had better furnish him a couple of lanterns to find the way to Indianapolis.—New Castle Courier-Times.

—B—

With such optimists as Higgsie, our country can never die.

—B—

SHORT SHOTS

Anderson's Case-coached Indians seem to rank as the Number 1 team in the state right now. . . Hallinan, Anderson center, is press-agented as being the last word in basketball players. . . Where did Case get him? Ask Case. . . E. J. Broullette, Washington Democrat sport writer, thinks Harry Chickendantz isn't getting the breaks as a member of the Butler university team. . . Chicky is a former Hatchet net star. . . Joe Scheleen of the Shelbyville Republican writes that Rushville had a better defensive team than any aggregation representing Rushville in the last few years. . . Kuhn of Manilla is the smallest varsity player we have seen this year. . . He's a hard chap to guard, too. . . Milroy is expecting things of a young giant named Nation who becomes eligible next semester. . . Members of the Shelbyville team don't observe training rules as they should. . . We heard that from Shelbyville. . . The Greensburg press bench is becoming harder to get into than the one at New Castle. . . Dale Spencer of the Greenfield Reporter rates Charlottesville as perhaps the outstanding team in Hancock county. . . And our Carthage beat C'ville on the latter's floor. . . New Castle still has its Huffmans . . . The great Vernie has graduated but his brother is on the Trojan squad. . . And there's still another one back in the grades . . . The four-team blind tourney will be played at Richmond January 14 this year.

—B—

Clutch, Anderson forward, is the leading scorer of the North Central conference .Other teams in that conference probably would like to throw out the Clutch.

—B—

THE LONG COUNT IS NOT CONFINED TO PRIZE FIGHTS SINCE THE TEN-SECOND RULE WENT INTO EFFECT.

BRUSHING UP ON SPORTS . . . . . . By Laufer

ARLINGTON

Mr. and Mrs. William Gallimore, Misses Jerry Roberts and Ermadelle Eaton visited Mrs. Lee Hendricks of Dunreight, Sunday afternoon.

Mr. and Mrs. Rolland Ernest and family and Miss Rema Nelson were Sunday dinner guests of Frank Ernest of Gwynneville.

Mrs. Stella Davis was the week end guest of Mr. and Mrs. Elmer Wilkinson in Carthage.

Mr. and Mrs. Glenn Moore and daughter and Mrs. George Moore of Rushville were Sunday afternoon guests of Mr. and Mrs. Thomas Newhouse.

Mr. and Mrs. Ollie Brown and daughters were visitors in Indianapolis Friday.

Mrs. Earl Downey was a business visitor in Indianapolis Saturday.

Herman Bundy of Muncie was a visitor here Saturday.

Mrs. Emerson Price and children have returned to their home in Indianapolis after several days' visit with Mrs. Anna McDaniels.

Mr. and Mrs. Cliff Brown and family of near Mays were Sunday afternoon guests of Mr. and Mrs. Carl Dearinger and daughter.

Miss Mary Marshall of the Children's home spent Sunday with her parents, Mr. and Mrs. Charles Marshall.

Mr. and Mrs. Rex Kemple and family visited relatives in Blue Ridge Sunday afternoon.

Mrs. Elmer Wilkinson of Carthage was a visitor here Monday.

Mr. and Mrs. J. R. Dearinger visited Mr. and Mrs. Rue Webb near Milroy Sunday.

Gowdy Adams has gone to Sebring Florida for the winter.

Mr. and Mrs. George Adams, and Mr. and Mrs. D. M. Dearinger were Sunday evening guests of Mr. and Mrs. J. R. Dearinger.

Mrs. Stella Davis was a visitor in Rushville Monday afternoon.

Mr. and Mrs. Fred Woods have gone to Miami, Florida to spend the winter.

Mr. and Mrs. Hampton Reeves were visitors in Rushville Monday.

Miss Evelyn Kemple was the week end guest of Mr. and Mrs. Fon Kemple in Indianapolis.

Mr. and Mrs. Donald Price and son of Indianapolis were week end guests of relatives here and in Rushville.

Mr. and Mrs. Raymond Wicker were Saturday night guests of Mr. and Mrs. Elmer Wilkinson in Carthage.

Charles Wicker and daughter, Evelyn, were visitors in Rushville Monday afternoon.

SPONSORS BOY SCOUTS

Two new Boy Scout troops have been sponsored by the Bridgeville Legion post 54 of Pittsburgh, Pa. They were organized by Post Commander Dr. R. C. Leety.

RAYMOND'S CHAP

Keeps the Skin Soft and Lovely

25c

Hargrove & Brown

"An old friend returns"

MAPACUBA CIGAR

HAVANA & DOMESTIC FILLER SUMATRA WRAPPER

Blunt 10¢ Size reduced to 5¢

Ask for

CLARK'S PURITY

FLOUR

Your Grocer Has It

PUBLIC SALE

Having decided to quit farming, I will sell at Public Auction at my residence, 1½ miles north and 1½ miles west of Glenwood, ½ mile east of Ben Davis Creek church, and 8 miles northeast of Rushville, on

Thursday, Dec. 8, 1932

BEGINNING AT 10:00 O'CLOCK A. M.

11 — HEAD OF CATTLE — 11

PURE BRED DUAL PURPOSE POLLED SHORTHORNS

Red and White cow, 8 years old; Red cow, 7 years old, with calf at side; Red cow, 4 years old, with calf at side; Red and White heifers, 2 years old, will calve by day of sale; Red and White heifer, 2 years old; Red bull, 1 year old; Red bull, 2 years old; 1 calf. The above cattle are all registered or eligible; pedigrees will be furnished on request.

One Half-blood Jersey and Shorthorn Heifer, 1 year old.

TWO HEAD OF HORSES

50 — HEAD OF HOGS — 50

50 Fall Pigs, weighing about 50 pounds each;
One Sow with pigs at side.

GRAIN AND HAY

12 Tons of Alsike Hay; Oats Hay; 1200 Bushels of Corn in Crib.

FARM TOOLS

10-20 McCormick-Deering Tractor, 1929 model; Grand Detour 2 bottom 14 inch tractor plow; 8 ft. double disc; New Idea manure spreader, used one year; Galloway manure spreader; 2 farm wagons; Osborne binder, 8 ft. cut; Deering mower; hay tedder; hay rake; Janesville corn planter; 2 row Janesville corn plow; 3 one-row Janesville corn plows; steel roller; 12 ft. Scotch harrow; steel drag; rotary hoe; potato plow; storm buggy; spring wagon; slip scoop, almost new; end-gate seeder; buzz saw and frame; good rubber belt; power 2-wheel emory grinder; horse power feed grinder; fan mill; butchering tools; axes; cross-cut saw; shovels, forks, etc.; water tanks, troughs, ringing box; hay fork and rope; 36 ft. extension ladder; 10-ft step ladder; push cart; SIX SETS OF HARNESS, COLLARS, LINES AND BRIDLES. DeLaval cream separator; cook stove; single bed; double bed; springs and mattresses; other small articles.

TERMS — All sums of $25.00 and under, cash; on all sums over $25.00 a credit of six months will be given, purchaser to execute an approved bankable note, said note to draw 7% interest from date. No property to be removed until settled for.

Lunch served at noon by Ladies of Ben Davis Creek Chris. Church.

GUY BUSSELL

RUSHVILLE, INDIANA, R. R. 7

CLARENCE G. CARR, Auctioneer.

LESLIE HINCHMAN, Clerk. T. G. RICHARDSON, Cashier.

For instant starting and complete motor protection this winter

Mobilgas and Mobiloil Arctic

. . . . 2 vital points in Mobiloil 7-Point Winter-Proof Service

DON'T let a lazy, growling, stubborn motor ruin your battery (and your temper) and tap your pocketbook these new cold days.

"Winter-Proof" your car and enjoy peace of mind. We offer two great products made especially to give you QUICKEST STARTING in sub-freezing weather.

One is Mobilgas with CLIMATIC-CONTROL—a gasoline pre-adjusted to cope automatically with sudden drops in temperature to 'way below zero.

The other is Mobiloil Arctic. This "double-range" oil starts at below zero and lubricates perfectly at 400° F. engine heat. It saves your battery—lengthens the life of your car.

For better, smoother performance all winter long, fill up with these two Winter-Proof products TODAY. They are part of Mobiloil 7-Point Service, the most thorough Winter-Proof Service ever offered to motorists. Get it where you see the 7-Point Winter-Proof banner.

On Sale at All White Star Stations and Dealers

Get These 7 Points in Mobiloil Winter-Proof Service

1. Get Climatic-Control and quickest starting with Anti-knock Mobilgas.
2. Get quickest starting and full lubrication with Mobiloil Arctic. Mobiloil Arctic is "double-range."
3. Have your car lubricated right with the Mobiloil System of Lubrication. Every point reached and *protected* with the right lubricant.
4. For easy gear-shifting in cold weather you must have the correct grade of gear lubricants. Mobiloil "CW" remains fluid on the coldest day.
5. Prevent engine wear—noise—carbon and sticky valves with Socony-Vacuum Upperlube Oil.
6. Remove rust and scale from cooling system with Socony-Vacuum Auto Radiator Cleaner, before putting in Anti-Freeze.
7. Protect your engine and cooling system with Anti-Freeze.

Anti-knock Mobilgas with CLIMATIC-CONTROL means highest level of performance all winter long

Personals

—John Parker of Greensburg was a business visitor in Rushville Wednesday morning.

—Mrs. Pearl Noah of near Richland is the guest this week of Mr. and Mrs. Ernest Rychman and family in Circleville.

—Mrs. Earl Warnock has returned to her home in Bluffton after a several days' visit, the guest of Mr. and Mrs. George Wiltse.

—Dr. and Mrs. C. S. Hougland, and Misses Adelaide Weaver, Elvyn Morris and Laura Ballard of Milroy were Indianapolis visitors Wednesday.

—Ernest B. Thomas went to Martinsville Wednesday afternoon where he will spend a few days and will take treatments at a sanitarium.

—Mrs. Frank McBride, Mrs. Charles McBride, Misses Fern and Zula McBride and Guy McBride of Mays were visitors in Indianapolis Tuesday.

—Mr. and Mrs. Charles Curry and son of Indianapolis were among those who attended the funeral of Elsbury Pea in this city, Wednesday afternoon.

—Mr. and Mrs. Emory Power, Mrs. Ocie Moulton and Mrs. Brint Boling of Milroy spent Wednesday in Indianapolis. Mrs. Boling remained for a few days visit there.

—Mr. and Mrs. C. J. Warneke, Mr. and Mrs. J. R. Crawley, Mr. and Mrs. Roy Meirs, Mrs. Bert Askren, and Mrs. O. J. Butler, all of Greensburg, Mrs. Hufferd and Miss Hale of Morristown, were out of town people attending the Eastern Star initiation and meeting in this city Tuesday evening.

—Douglas Morris transacted business in Indianapolis Wednesday.

—Mrs. Dewey Hagen, Mrs. Claude Crane and Mrs. Virque Barton of Milroy were visitors in Indianapolis Tuesday.

—Mr. and Mrs. Samuel L. Trabue, O. C. Brann, Dr. Charles S. Green, Ellis Downey, W. A. Alexander and Forrest Moore were among those from this city attending the K. of P. meeting in New Castle Tuesday night.

PRINCESS

Tonight and Thurs.
Matinee Thurs. 2:15

Bargain Days
Adults 15c
Children (6 to 12) 10c

What is this power WILLIAM has over three gorgeous beauties played by

JOAN BLONDELL
ANN DVORAK
BETTE DAVIS
Find out in
"3 ON A MATCH"

FLIP THE FROG CARTOON
"Room Runners"
ORGANLOGUE
"Song Contest"
Metrotone News

City News

CHANGE RESIDENCE

Mr. and Mrs. William McMillin have moved from west of this city to 325 West Tenth street.

UNDERGOES OPERATION

Mrs. William Plessinger underwent a major operation at the Robert Long hospital in Indianapolis, Tuesday.

CHOIR PRACTICE

The Cecilian choir of the Main Street Christian church will rehearse tonight at sesven o'clock at the church.

CHOIR REHEARSAL

The choir of the First Presbyterian church will meet with Mrs. George Hogsett, Thursday evening at 7:30 o'clock.

METHODIST CHOIRS

The Young Peoples choir of the St. Paul's M. E. church will meet Thursday evening at 6:30 o'clock and the Senior choir at 8:15 p. m.

SINGERS TO MEET

The Sunshine Singers of the United Presbyterian church will rehearse Thursday afternoon following the dismissal of school and on Saturday afternoon at three o'clock.

ERROR

It was erroneously stated in Tuesday's issue that Mr. and Mrs. Marland Alexander and daughter have gone to the home of Mr. and Mrs. Derby Green for future residence. Mr. and Mrs. Alexander have taken residence there for a few weeks.

CARS IN COLLISION

A minor automobile accident took place at the corner of Morgan and Second streets about 5:30 Tuesday evening, according to police reports. A sedan driven by Ben Logston west on Second street struck a coupe driven by Harry Webb of Shelbyville coming north on Morgan street. Both cars were slightly damaged.

RELATED HERE

Word has been received here of the death of Miss Mima Allen, sister of Wash Allen, which occurred Wednesday morning at her home in Cincinnati. She has visited in this city many times and is well known here. Miss Allen was a teacher in the city schools in Cincinnati, for many years, retiring two years ago because of ill health.

MANY CRIMINAL COUNTS DROPPED IN COURT HERE

From Page One

American National bank against O'Neal brothers, $2,305.77, on note; Rush County Mills against John James, on note and to foreclose mortgage for $125; Virgil Henry against A. C. Archey et al., for $90 on note; Cassius C. Readmond against Howard Virgil Readmond, for partition; First National bank of Milroy against Ernest Bower et al., on note for $425.

Judge Titsworth spent Tuesday afternoon in New Castle where he served as special judge in Henry circuit court cases.

SEVERAL MATTERS UP IN STECH'S COURT

From Page One

Garnet Smiley, $8; Raymond Gibson, $3.28; and A. P. Stamm, $5.65.

Nathan Farlow has filed a suit for replevin and $15 damages against the Compton Sales barn et al., the action being to recover a cow and calf.

The Mauzy company has filed a suit for $22.95 and costs on account against Herschell Newhouse.

Will Evacuate Entire Force From Managua

U. S. Marines Will Be Moved Out of Nicaragua by January 3, According to Plans Now.

Managua, Nicaragua, Nov. 30 (AP)—The final exodus of United States marines under the United States withdrawal policy was under way today, and the entire force of 700 is expected to be evaucated by January 3.

The first unit of departing American troops numbered about 300 men. They left Managua yesterday for Corinto and embarkation for home today.

United States marines were first landed in Nicaragua in 1912, and remained 13 years. They were withdrawn in 1925, but sent back in 1927 to help maintain order. At that time the insurgent, Augustino Sandino, was engaged in activities in the north, and has engaged in military conflict with the marine trained national guard since then.

The country meanwhile is quiet. The last contact between National Guard and Sandino groups occurred Sunday in the form of a 15-minute skirmish near Jinotega. Two Sandinistas were slain and three captured. There were no guard casualties.

The newspaper La Noticia today published an editorial commenting on reports that Sandino was sending troops to Honduras to aid in the revolution there. The paper said such a movement would agur ill for Nicaragua.

The editorial reasoned that if the revolution should win in Honduras, Sandino would gain arms and ammunition, while if the Honduran malcontents lost out, they would probably join Sandino.

An airplane of the Transportes Aeros Centro Americano company, operating between Honduras and Nicaragua, brought unconfirmed reports that the Honduran government was shipping arms and ammunition from El Salvador to cope with the situation and was sending troops from Teguciagalpa to combat revolutionists reported advancing.

Rockefellers on Bermuda Honeymoon

Two of the richest newly-weds in the world are pictured here as they honeymooned in tropic Bermuda. They're Mr. and Mrs. John D. Rockefellar III — she the former Blanchette Hooker—whose recent wedding was the high spot of the New York social season.

Santa Claus LETTERS

Dear Santa: I am a girl 10 years old and I would like to have a saxophone, a doll house, a pair of gloves, a cleaning set and some clothes for my dolls and also candy, nuts and fruits. From, MARJORIE NEWMAN.

Dear Santa: I am a girl 9 years old and I would like to have a pair of gloves, a doll in a high chair and some clothes for my dolls, a violin and a blackboard and chalk and eraser and also candy, nuts, and fruits. From MAXINE NEWMAN.

Dear Santa Claus: I am a little girl five years old. For Christmas I want a pickaninny doll, some bear books and a doll high chair. Also some candy, nuts and oranges. I am sending a dime for the Santa Claus fund. Your little friend.
JUANITA MAY MORRIS.
R. 3.

Arlington, Ind.
Dear Santa Claus: I am a little girl nine years old. I have tried to be a nice little girl. This year for Christmas I would like to have a ring, a set of dishes, and some games. I would like to have nuts, oranges, candy, and some books. Don't forget Mother and Daddy and other little girls and boys. Bring anything else you have for me. Your friend,
HELEN ROSE LARABEE.
Arlington, Ind.

Dear Santa Claus: I am a little girl six years old. This year for Christmas I would like to have a nice ring, coloring crayons, coloring book, and a nice game, a tablet, box of clay, and a set of dishes and a table. Don't forget candy, nuts and oranges. Don't forget Mother, Daddy, and all the other liile boys and girls. Your friend,
DORIS GENE LARABEE.

Dear Santa Claus: I am a very good girl. I am 7 years old. I am in the second grade and my teacher's name is Miss Gilman. For Christmas I want a dress, bloomers, a pair of skates, a desk. Also some oranges, candy and nuts. Don't forget Grandmother and Grandfather Mosburg.
FREDA MAY MOSBURG.

Dear Santa: I am a good boy. I am eight years old. I am in the 2B class and my teacher's name is Miss Helen. For Christmas I want a bicycle, a pair of house slippers, a cowboy suit, and a drum. And also some candy and nuts. WAYNE COONS.

Dear Santa: I am a good little boy age 3 years. For Christmas I want a ball, a pair of house slippers, a watch, a gun, a knife and candy and nuts.
VERLIN COONS.

Dear Santa: I am a little girl 5 years old, stay with my grandparents. For Christmas I would love to have a nice doll and cab, velocipede, little table and one chair, some candy and nuts. My address is 529 Water street. Thanks. WILLAGENE HORR.

Dear Santa Claus: I am a good boy 9 years old and go to school everyday. I want you to please bring me a cowboy suit, a pair of high top shoes and a coaster wagon. Don't forget my brother, Lowell, bring him something nice. Your little boy,
CHARLES WILLIAM BECRAFT.

Dear Old Santa: I am a good little girl 8 years old, please bring me a bicycle, a doll and gocart. Don't forget my little sister, Janet, she is four years old. She wants a doll and gocart and we both would like to have some story books and a new dress, candy, nuts, and oranges. Your little girls,
BETTY JEAN and JANET MEYERS.

Dear Santa: I am a good girl 11 years old. For Christmas I would like to have a writing desk, a new dress and some books, candy, nuts and oranges. Your little friend,
MARY FRANCES MYERS.

TURKEY SUPPER
Second Baptist Church
East Seventh St.
Thursday, Dec. 1
35c
Start Serving at 5:30 P. M.
Program at 8 P. M. Free

HARDWARE

Closing Out - - Selling to Bare Walls

Only a Few Days Left to Cash in on This Monster Selling Event

Entire Stock of E. E. Polk at the Mercy of the Public

Griswold's Cast Aluminum Skillet, No. 8 size	89c
SHOT GUN SHELLS, All Sizes	69c
TIN SNIPS, Case Hardened	69c
PERFECTION OIL STOVE WICKS	21c
Griswold's No. 8 Cast Iron Skillet, polished inside	69c
AUTOMATIC ELECTRIC IRONS, Chromium Plate, a guaranteed iron	$2.98
Glow Boy Circulating Heater, $12.00 value	$79.00
RUBBER HEELS, all sizes, with nails — PAIR	5c
Atkins 8-Point Carpenter's SAWS	$1.29
Atlantic Boilerette with cold pack inset, $4.00 value	98c
PYREX WARE	1/2 OFF
COLEMAN'S GASOLINE RANGE, High Oven, Regular $42.50	$27.50
One Lot SPADES	59c

Shop for Christmas Now!

Folks! Here's a Good Idea!

Come with me, let's start at the front door and go right through the store. What do you say—O. K. lets's go.

Here on the right are $2.25 axes at $1.29 and alarm clocks, $1.75 values at 98c, then electric toasters, $5.50 values at $2.98, then enamel and aluminum ware at below wholesale cost. Then tinware, wire goods, stovepipe at less by far than cost. Then DuPont's paints at 33% off, nails at 4c per pound.

Then in the center we have a complete line of ranges, gas and gasoline stoves, circulating heaters all marked down to sell quickly. Then counters just loaded with bargains, such as rubber heels at 5c per pair; files, all kinds at 9c; Coleman Mantles, 2 for 15c, and thousands of useful items at less than wholesale.

Then in the show cases we have knives, clippers, silverware, etc., all to sell below cost and pyrex ware at one-half off.

Then on the left as you come in, you find shot gun shells at 69c per box; 22 cartridges at 15c per box; basketballs, footballs and sporting goods.

Then right here in racks are tools, such as saws, hammers, all kinds; tin snip bolt cutters, wrenches, planes, etc.

Then drawers full of odds and ends, such as snaps, drawer pulls, pliers, files, pig and hog rings, bits, drills, etc., below cost.

Then bolts, you pick out your sizes and we sell at 50% off. Now comes halters, chains and Oh, so many items useful around the farm, anvils, forges, shovels, forks.

Yhy, folks, you never in your life will be able to realize such drastic savings as are here for you. Any day may be the last, as entire stock may be sold in bulk and shipped at any minute, so advise getting here immediately.

Grab Boxes 25c
Each Box Guaranteed to Contain 25c to $5.00 Worth or Money Back.

Bolts Machine and Carriage, All Sizes	1/2 OFF
Braided Galvanized Clothes Lines, 75c value	39c
NICKEL PLATED PERCOLATORS, 4 and 6 Cup, $7.00 Value	$2.98
FARM JACK KNIVES, Regular $1.50 and $1.65 Value	79c
BASKETBALLS FOOTBALLS	1/2 Price
ROPE HALTERS	15c
EGG BASKETS	25c
Sink Wire Dish Drainers, 85c Value	35c

ALL TOOLS TO GO BELOW WHOLESALE COST

Hills Pig and Hog Rings	3 For 20c
Nickel Plated Copper TEA KETTLES	$1.29
Flashlight Batteries	2 For 15c
TRAPS for Rats, Rabbits, or What Have You	69c

Bazaar - Jitney Supper
St. Paul's M. E. Church
LADIES AID SOCIETY
Supper 5:00 to 8:00 P. M. Bazaar 2:00 P. M.
Friday, Dec. 2

RUSHVILLE REPUBLICAN

Owned and published daily (except Sunday) by The Republican Company, 219 - 225 North Perkins street, Rushville, Indiana. Price by Carrier, 12 cents per week. By mail in Rush and adjoining counties, $4.00 per year; elsewhere by mail $5.50 per year.

Mail Subscriptions Will Not Be Accepted Where Carrier Service Is Maintained.
Entered as 2nd class matter at Postoffice, Rushville, Ind., under Act of Mar. 3, 1897.

ED J. HANCOCK, General Manager — **B. O. SIMPSON, Business Manager**
LOUIS C. HINER, Editor — **WILBER KENDALL, Job Dept.**
FRANK PRIEST, Mechanical Supt.

Member of The Associated Press which is exclusively entitled to the use for reproduction of all news dispatches published herein. All rights for republication of special dispatches herein also are reserved.

National Advertising Representatives, Scheerer, Inc., Chicago and New York.
Inland Daily Press Association NEA Indiana League of Home Dailies

UNITED STATES SETS THE PACE

For centuries past, Europe has been the home of literature, art, learning, science, invention and the luxuries of life. But only the favored few of noble and wealthy families could enjoy these advantages. It remained for the United States in the short span of life of less than 150 years to outdo Europe in every way and give the common person the same advantages of prominent in Europe.

Today, electricity, radio, automobiles, telephones, insurance, modern transportation, gas, liberal education and numerous other conveniences and necessities of life are within reach of the majority of the people in this country.

The result of America's high standard of living, even under present depressed conditions, is being felt throughout the world. Other countries envy our position and try to copy our methods and modes of living. They look to us as the highest standard of the world. We are the leaders in the social, industrial and scientific world.

How did we attain such leadership in such a relatively short time? Americans are natural go-getters. They have more initiative and enterprise. They are doing while people of other countries are thinking about it and wondering what and how to do. We have developed our natural resources. We have advanced our sciences. We have put education on the highest level. What we would consider a measly existence would seem luxurious to many foreigners.

We are temporarily at a standstill. Things are not as we would like them to be. The economic depression has made itself felt sharply but still we live on a higher level than any other country. The same initiative and enterprise that built our nation will exert itself and show us the way to prosperity and unceasing activity once more. Let us have faith and good cheer.

LIFE OF AN AUTOMOBILE

How long should my automobile last?

General opinion on this subject varies to greater extent than any other that can be brought to mind. The hard driver who puts many miles on his car and has the money for a new one frequently will say not over two years. Many will say one year's driving uses up the best that is in a car. Others will say four, five, six and even as high as eight or ten years. These people do not drive their car much and take good care of it while owning it.

A recent scientific survey reports that the average life is about seven and one-half years. Seventy-five per cent of all cars sold are running after five years, fifty per cent are running after seven years and twenty-five per cent after nine years.

It is surprising to the owner who changes cars nearly as often as he changes hats that many cars on the road have celebrated their ninth birthday and even more so that some have withstood the ravages of wear and tear for over fifteen years.

There comes a time in the life of the old bus that it needs an entire overhauling and replacement of vital parts. Many owners consider it unwise to put so much expense on the old car and would rather spend that amount on trading for a new one.

Why don't cars last longer and give less trouble than what is found to be the average? The answer is simple. It is lack of consideration and care. We step on the starter and pull into gear and away we go without giving the engine time to warm up and give maximum efficiency. More wear is caused when the motor is cold and not functioning a hundred percent than in driving many miles. We should allow a minute or so for the motor to attain an average heat, at which point it functions properly, before we apply the load of pulling.

We merrily step on the gas over the roughest roads, around corners and through the heaviest pulling, changing gears only when the motor is choked down to its lowest point. We often forget that it needs lubricating at regular intervals. We have no thought of visiting a mechanic until the car stalls on us. We believe that it should be trouble proof and immune to ravages of high speed and we are surprised when it ceases to perform, yet an automobile is a most complicated and carefully built piece of machinery and should have explicit care taken of it.

An automobile is too expensive and valuable to mistreat. Think it over and be more careful with yours.

The man who has a watch that keeps good time often imagines that it is due to his own shrewdness.

Where is there hope to equal that of a losing basketball team?

One fine thing about short memory is that it enables us to forget our most embarrassing moments.

FIFTEEN YEARS AGO TODAY

November 30, 1917.

The collection of eighty-five dollars taken for the Armenian-Syrian relief fund yesterday morning at the Thanksgiving service at the First Baptist church was regarded as excellent considering the size of the audience.

Though Derby Green suffered a loss of $600 from fire Thanksgiving day when the milk house on his farm just east of Rushville on the Fort Wayne road burned, he had something to be thankful for. His gratitude was expressed today for the work done by the chemical truck recently purchased by the city because that truck alone prevented his barn from burning and thus causing a further loss of at least $4,000.

Vernon Hardwick, age twelve years, son of Mr. and Mrs. Eli Hardwick of Richland township, was accidentally shot yesterday while on a hunting trip, by his brother, Dallas Hardwick, age nineteen, but will recover.

American Army Field Headquarters—The American National Guard unit representing every state in the union is now in France. They arrived weeks ago, but not until today was the fact permitted to be announced.

Elmer Hendricks and Omer Pea of the 139th Field Artillery at Camp Shelby, Miss., are here on a short visit.

The marriage of Miss Nellie Jackson of Milroy and Frank Cameron of south of this city has been announced. The wedding took place in Covington, Ky., October 3.

When Mr. and Mrs. John McCoy and Mrs. Eva Cressinger entertained yesterday the dinner table was a pretty picture centered with a huge bouquet of sweet peas and the other appointments in harmony with the color scheme of pink and white.

Mr. and Mrs. Walter Crull went to Camp Taylor Sunday to visit the former's brother, Levi Crull and Eugene S. Kemmer, (Plum Creek).

When you argue with a fool, you lower yourself to his level.

FAILS TO FILE ON NEW DOCKET; BREAKS CUSTOM

A new entry docket for civil lawsuits was opened in the office of Charles L. Newhouse, county clerk, Tuesday, but John H. Kiplinger overlooked the fact and failed to file a lawsuit from his law office on the front page of the new book.

Superstition and the practice of law may not go hand in hand but Mr. Kiplinger has always made it a practice to file a suit on the first page of a new entry docket as soon as the latter is opened, according to Mr. Newhouse.

In fact, the attorney usually keeps a watch on the old docket when its pages are nearing completion with new suits filed in order to have one of his cases ready to file as soon as the new book is opened.

The old entry docket was filled and closed Tuesday morning, however, unobserved by Mr. Kiplinger, the first suit placeed in the new book was filed by Gates Ketchum for Smith, Remster, Hornbrook and Smith, a law firm of Indianapolis. The suit was a replevin case in which the Banner Furniture company is the plaintiff and Edward O. Arbuckle, the defendant.

An indication of the increase in business in the local civil court is also shown by these entry dockets which hold 291 new lawsuits. The book just filled was started on January 8 of this year and lasted up to the present time. Ten years ago a docket of similar size was used from April 1, 1922, to May 7, 1923, before its pages were filled — each page representing a new civil suit filed.

Uncertainty Seen on Early Repeal Vote

Washington, Nov. 29 (AP) — Some uncertainty over whether the house of representatives will have its promised vote Monday on prohibition repeal emerged today at the Capitol in the wake of a prediction that, if taken, the vote would show a hundred or more Republican members favoring the Garner resolution.

It was the Republican whip, Bachman of West Virginia, who made the forecast, as he dispatched summons to his party members to be sure to be on hand. Such a showing of Republican strength for repeal would about assure adoption by the two-thirds vote required, if the Democrats remained unified.

But a number of southern Democrats already have served notice privately that they will not vote for repeal, moves which have given rise to hints that caucus might be resorted to so the party members would be held in line.

Log Cabins Coming Back, Survey Shows

By R. P. HOWARD
(Associated Press Staff Writer)

Chicago, Nov. 29 (AP)—More log cabins have been built this year than at any time since "Abe" Lincoln was a rail splitter, Harry R. O'Brien of Columbus, Ohio, told a group of agricultural engineers today.

It is part of the "back-to-the-farm" movement, caused by unemployment.

An agricultural writer, O'Brien said he had seen new log cabins from the Ohio river to the wilds of Ontario and that they extend as far west as Kansas and Oklahoma.

"Since 1930 millions of jobless have left the cities," he declared. "Most of them made homes on marginal lands, where there were many vacant houses. For many, it was a return to the places they left during the industrial boom starting with the war." O'Brien deplored the economic situation that forced families to live in abandoned houses or to erect hurriedly some type of rough shelter. In Oklahoma, he said, the dugouts used by pioneer settlers are again appearing.

Patent medicine almanacs give diseases to people who are healthy.

SAY IT WITH CHRISTMAS SEALS

SAP AND SALT
BY BERT MOSES

It is enemies that make a man great—not friends.

More than half the good in a man never gets out.

Fashion rarely fails to make the next style still worse.

By picking up spilled beans, you get the makings of good soup.

If the public wasn't so ignorant, the politicians wouldn't be so successful.

After getting what you want, you find it was something else that you wanted.

We consider our mistakes to be great or small according to how much of a dent they make in our bank accounts.

Hez Heck says: "Colleges is all right in some ways, but they spile most students fer doin' hard work."

AMUSEMENTS

NOW PLAYING

PRINCESS—"Three on a Match," with four great stars—Warren William, Joan Blondell, Ann Dvorak and Bette Davis.

Feature Cast and Rare Treatment Make Great Film

The contrasting stories of the lives of three young girls when their paths converge to create a series of highly dramatic events, is the unique material used by writers Kubec Glasmon, John Bright and Lucien Hubbard for the plot of "Three on a Match," the First National picture which comes today to the Princess theatre.

Due to the importance of these three feminine characters in the story, First National has placed in these roles their three most important and popular leading ladies, Ann Dvorak, Joan Blondell and Bette Davis. With the addition of Warren William to the leading male part, this four star arrangement makes the picture one of the outstanding events in the cinema year.

Besides this important writing and acting combination, the direction was placed in the hands of Mervyn LeRoy, one of Hollywood's "ace" directors, who made movie history with such films as "Little Caesar," "Five Star Final," "Two Seconds" and "Big City Blues."

The story is one of Fate's queer tricks. Thee young girls graduate from public school together, meet after a ten-year lapse, during which one of them has become the wife of a wealthy and influential lawyer, another a hard-working stenographer, and the other, a hoydenish blonde, is a graduate of a reform school and a wise-cracking show girl. The skein of their lives becomes tangled to produce some startling dramatic situations which are claimed to be innovations in screen story material.

Fight Pistol Duel on Street; Two Die

Columbus, Miss., Nov. 29 (AP)—An unexplained pistol duel in the middle of a street cost the lives of a surgeon and a business man of prominent family connection here last night.

Dr. W. C. Brewer, owner of the Columbus hospital and one of Mississippi's foremost surgeons, died almost instantly, his body punctured by several bullets. Charles H. Jacob, the business man, was struck only once but died on the way to the hospital.

No witnesses came forward immediately to tell just what had happened but officers said they understood the two encountered one another in the street as Dr. Brewer left his hospital.

There was a fusilade of bullets and both men dropped where they stood. An investigation was launched to determine the cause of the shooting.

Dr. Brewer was 56 and unmarried. Jacob was 48 and is survived by his widow and three children. He had been associated with his father in the machine shop and foundry business. Dr. Brewer's survivors include a niece, Mrs. N. H. Harris of Shelby, N. C.

Young Arnold to Know Fate Saturday

Chicago, Nov. 29 (AP)—Sixteen year old Bert Arnold, hammer slayer of his step grandmother, probably will know his fate Saturday.

He stood in a crowded courtroom yesterday and answered "guilty" when Judge John Prystalski asked him if he killed his relative, Mrs. Ellen Saxe, 60.

The state said it would not ask the death penalty and would content itself merely with presentation of facts, leaving to the judge the matter of punishment.

Short in Accounts, Kills Family, Self

Elizabeth, N. J., Nov. 29 (AP)—Short $147,750 in his accounts as cashier for the Lorillard Tobacco company, Archibald MacCullam, 48, shot his wife and small son to death today, then took his own life.

Mac Callum, who had worked in the New York office of the tobacco company for thirty years, left a sealed envelope addressed to Sidney Kelly, auditor of the Lorillard film. The brief note confessed the embezzlement.

All reforms move slowly until the collection plate contains enough to attract able hot-air artists.

English Beauty and American To Wed

Called "Britain's most beautiful society girl" Miss Margaret Whigham soon will wed Charles Sweeny, American captain of the Oxford University golf team. They are shown in a picture taken shortly after announcement of their engagement. She is the daughter of a governor of the Bank of England.

About New York

By WILLIAM GAINES

New York—Nowhere in the country will you see night club guests demonstrating more varied dance steps than you do in the most popular of the Harlem resorts.

Here is a place where every one who takes the floor seems disposed to cut loose with his most extravagant assortment of glides and hops. Especially is this true on nights early in the week, when there is not such a crowd to interfere with fancy stepping.

Every night there is a contingent from the Broadway song and dance shows in the club. Their capers on the floor are something well worth watching. There is a sprinkling of collegiates, indulging in all the latest campus holds and steps.

Always a few conservative elders are dancing to Cab Calloway's music. And there are any number of "muggs"—grappling and stumbling their way around without regard for any of the dictates of terpsichorean style.

It's one of the town's most interesting jumbles.

And here's a tip for you, if you go to Harlem and want to save what dimes you can:

When you come out of a club in the early a. m., don't take a taxi in front of the door. Just walk down a few blocks and you will find cab drivers waiting to propose a ride to town at cut rates, with the meter cut off.

But be sure the driver doesn't talk you into stopping anywhere on the way.

PERSONALITY PUFFS

John O'Hara, the magazine writer, may have an actress in the family pretty soon. His wife has the stage bug, with good prospects of connecting.

When S. L. Rothafel—"Roxy" —is driving home a point in regard to theatre management, he starts off with: "In my humble opinion."

(Such modesty for a man sitting on top of the show world!)

Otto Kahn, the opera patron, gets a good, hearty laugh out of burlesque shows.

Ruth Etting is a banker's daughter.

Edith Taliaferro made her radio debut as a guest artist in a dramatic sketch. The next day contract offers began to come in so you may hear her on the air regularly before long.

Lily Pons' eyelashes grow so fst she hs to trim 'em.

Herman Shumlin, the producer, was born in Atwood, Calf.

FOR THE STAY-UPS

New Yorkers who hate to go to bed welcome the six day bicycle races in Madison Square garden. At any wee hour during the event, the rounders may be fairly certain of meeting some one they know in the garden. People who care nothing about bicycle racing drop in to see who else is there.

Broadway and the sports crowd have a few representatives on hand at all hours, and there is a sprinkling of society high hats. All of them seem content to have just any excuse to keep from going home.

Inter-office electric buzzers have been removed from the establishment of a show world weekly publication, to save a bit more money. Perhaps, with things looking up a bit, we may escape hearing of some firm watering the ink.

BULLY BEEF

Kenneth Zink is only 14 and that is why he is especially proud as he holds aloft the blue ribbon he won with "Highland Laddie," his Hereford steer, at Chicago's Livestock Show. "Highland Laddie" seems to have his mind on a beef tin. They're from Verona, Wis.

How One Woman Lost 20 Pounds of Fat

Lost Her Prominent Hips—Double Chin — Sluggishness

Gained Physical Vigor — A Shapely Figure.

If you're fat—first remove the cause!

Take one half teaspoonful of Kruschen Salts in a glass of hot water in the morning—in 3 weeks get on the scales and note how many pounds of fat have vanished.

Notice also that you have gained in energy—your skin is clearer—you feel younger in body—Kruschen will give any fat person a joyous surprise.

But be sure it's Kruschen—your health comes first—and SAFETY first is the Kruschen promise.

Get a bottle of Kruschen Salts from Pitman & Wilson Drug Co., or any leading druggist anywhere in America (lasts 4 weeks) and the cost is but little. If this first bottle doesn't convince you this is the easiest, SAFEST and surest way to lose fat—your money gladly returned.

—Advertisement.

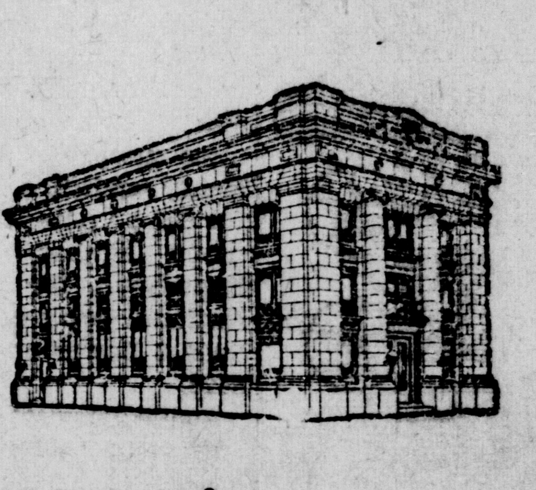

Prosperity Makes Millionaires

Adversity Makes Men.

Each is often the forerunner of the other.

In each a great lesson to us all.

The American Nat'l Bank
RUSHVILLE
Member Federal Reserve System

WANT ADS

WANTED

WANTED—Livestock hauling. T. L. Ammerman. Phone 37375. 222t2a

WANTED—Corn and wheat. Phone 3351 or 2820. 222t3

WANTED—DeLaval No. 12 cream separator, golden series. Yearling Hampshire male hog. Leo Keisling. Milroy phone. 221t4

WANTED—Orders for Old Virginia fruit cake, rich and spicy. Sample if interested. 321 E. Seventh. Phone 2218. Mrs. Delphia Green. 221t3

SHOE REPAIRING—Shining and dyeing. "We cement soles." Nu-Way Shoe Shop. 220tf

CHANGED—The telephone number at the residence of Rev. H. E. Lobaugh has been changed to 36675. 222t1

STOUT & SON—Buyers of poultry. Cash paid for all produce. Phone 44 Arlington. Rushville service. 206t12

CHANGE OF OFFICE — C. M. George has moved his law office from the American Bank Building to the Cutter Building where he has offices with Wallace Morgan and Orlando Engle. Their telephone number is 2637. 220t3

WELDING — Electric arc and acetylene. On job or at our factory. Francis Machine Factory. Tues&Fritf

FOR SALE

FOR SALE—Chevrolet coupe. Good condition. Cheap. Newhouse Garage. 222t2

BABY CHICKS—Hatching each Monday. Pure bred blood tested and guaranteed. Start now for early broiler market. Phone 139 Milroy. Golden Rule Hatchery. 222t2

FOR SALE—6 reclaimed electric radios. Price $35, $50 and up. Gunn Haydon. 222t3

The poyou, an Argentinian armadillo, has six movable bands of plates, or armor.

DR. J. B. KINSINGER
Osteopathy
And the Abram Method of Diagnosis and Treatment
Kramer Bldg. Rushville, Ind.

PUBLIC SALE DATES

THURSDAY, DEC. 8

Sale of 11 head of pure bred Shorthorn cattle and personal property at farm of Guy Bussell, 8 miles northeast of Rushville, 10:00 a. m.

NEW, QUICK 4 HOUR DRY CLEANING SERVICE
Main Cleaners
PHONE 2115

Used Car Bargains

1932 Chevrolet Sedan
Demonstrator, substantial discount

1931 Chevrolet Coupe
New tires, hot water heater

1929 Ford Truck
Grain and stock rack, a real bargain

1928 Pontiac Coach
6 wire wheels, new paint

1930 Ford Tudor
Excellent condition

1926 Chev. Touring
Good curtains, a bargain

GMAC Terms & Trade
TAYLOR Sales Corp.

FOR RENT

FOR RENT—Furnished house, furnace heat $15. Phone 3160. 221t2

FOR RENT—4 unfurnished rooms and garage, adults only. 430 N. Harrison. tf

MAYS

Mr. and Mrs. George Bell, Mr. and Mrs. Wilbur Gray and son, Donald George, were the Sunday dinner guests of Mr. and Mrs. Loren Meek and daughter, Eloise.

Miss Mary Katherine Hudelson returned to Bloomington Monday to resume her studies at Indiana university.

Mr. and Mrs. Raymon Bowles and family had for their dinner guests Thursday evening, Frank Ratz of Columbus, Ind., Mr. and Mrs. John Bowles and George Leisure.

Miss Genevieve Cross returned to Terre Haute Sunday after spending the Thanksgiving vacation with Rev. and Mrs. John Cross and family.

Miss Bereniece Lamb of Indianapolis spent the week end with Mr. and Mrs. Berry Rush and family.

Mrs. Flora Keifer of Indianapolis is visiting relatives here this week.

Rev. Van Sant of Kennard preached at the Center church Sunday.

The Missionary society will give a pageant at the Center Christian church next Sunday evening at 7 o'clock.

Misses LaVon Snodgrass, Barbara and Phylis McDaniel, spent Friday with Miss Doris Reeves.

Mr. and Mrs. Gilbert Divilbiss and Mr. and Mrs. Bernard Divilbiss were the dinner guests of Mr. and Mrs. Leroy Divilbiss and family Friday evening.

The Center Social club and their families will meet with Mr. and Mrs. Wayne Addison and family next Friday night.

Mrs. Florence Poppoon called on Mr. and Mrs. W. B. McDaniel Saturday.

Mr. and Mrs. George Flannagan and son of Richmond and Mr. and Mrs. Charles S. Stewart spent Thanksgiving with Mr. and Mrs. Carr Leisure near Henderson.

Miss Vera Bowles returned to Salem, Ind., Sunday after spending several days with her parents, Mr. and Mrs. Raymon Bowles and family.

Mrs. Selma Reeves and daughter spent Sunday with William Reeves and family.

Mr. and Mrs. Charles McBride spent Thlrsday with Mr. and Mrs. Orville Brooks and son.

Mrs. F. M. Hudelson and daughter, Mary K., Mrs. C. L. Smullen, Miss Ruth Thomas and Miss Mildred Hanen spent Friday in Indianapolis.

Mr. and Mrs. John Goode and son, Kenneth, Eldon Wright and Miss Margaret Leakey attended the Appollo club concert at New Castle Tuesday night.

Miss Ruth Thomas returned to her home at Fairview Saturday after spending the past week the guest of Mr. and Mrs. F. M. Hudelson.

Miss Elmyra Rush returned to Sharpsville Sunday after spending a few days with her parents here.

Miss Gladys Munden and Amos Hill of Carthage spent Monday evening with Mr. and Mrs. Clifford Warren and family.

Mr. and Mrs. John Goode and son, Kenneth, spent Friday in Indianapolis.

Mr. and Mrs. John Gilson and daughter, Miss Irene and Mr. and Mrs. Orville Brooks and son, Carlos, were the Sunday dinner guests of Mr. and Mrs. Charles McBride.

Miss Eleanor Hancock returned to Muncie Sunday after spending the Thanksgiving vacation with her parents, Dr. and Mrs. D. C. Hancock and family.

Mr. and Mrs. E. E. Coy entertained with a turkey dinner Thursday evening at their home at the Children's Home. Guests were: Mr. and Mrs. Rush Gibbs and daughters, Jane and Jean of Indianapolis, Mr. and Mrs. Berry Rush and Elmyra and Russel Rush.

TOY FOR EVERY CHILD

The Frank R. Stiles post of the American Legion and the Legion Auxiliary of North Adams, Mass., will see that every child in the city gets a toy Christmas. The fire department is aiding in the work.

DAILY MARKET REPORTS

Local and Foreign Quotations — Wall Street News

WALL STREET REPORT

New York, Nov. 30 (AP)—Closing prices today:

STOCKS

American Can	49⅛
Amer. and For. Power	6½
A. T. & T.	102½
Anaconda	8½
Auburn	39¾
Baltimore & Ohio	9⅛
Bethlehem	16
Curtiss-Wright	1⅝
General Electric	14⅛
General Motors	12½
Goodyear	13⅝
Graham-Paige	1⅞
Intl. T. T.	8¼
Montgomery Ward	12
Nash Motors	12⅛
Paramount	2½
Pannsylvania R. R.	12¾
Radio	5⅝
Standard Oil (N. J.)	29⅝
Stewart-Warner	3½
Texas Corporation	14¼
U. S. Steel	31⅝
Warner Pictures	11¾
Westinghouse	24⅝
CURB	
Cities Service	3
Cord	4⅛
Middle West Util.	¼
Standard Oil (Indiana)	22¼

Stocks Drop During Active Session Wednesday With Losses Recorded from 1 to Three.

New York, Nov. 30 (AP)—Stocks fell through the lower limits of their recent trading range in a fairly active session today. Sales approximated 1,000,000 shares. Most leaders were down about 1 to 3 points net. The market closed with prices near the day's lows, established in the early trading.

The rails were in fairly brisk demand, Union Pacific and Southern Pacific gaining a point. Chesapeake and Ohio, Santa Fe and New York Central were fractionally higher. U. S. Steel, Kennecott, Westinghouse Electric and United Aircraft advanced moderately. American Telephone, Coca Cola, American Tobacco B and U. S. Steel preferred dipped slightly below their previous closing levels.

"Irong Age" reported a moderate comeback in steel production to 17 per cent of capacity against 16 per cent in the week containing Thanksgiving Day, but it noted a continuation of the downward trend in orders for finished steel products which "has porgressed almost to the point of the mid-summer stagnation." The review asserted incoming orders do not appear sufficient to maintain the present 17 per cent rate in December.

The weekly electric power production figures were favorably received, although they showed a slightly greater drop for last week than occurred in the same week of last year. Production was 7.8 per cent below the corresponding 1931 week, against a 7.5 per cent margin of difference the week before.

WASHINGTON GETS READY

All Policemen Prepared for Extra Duty When Marching Demonstrators Arrive.

Washington, Nov. 30 (AP)—All police leave was ordered cancelled by the District of Columbia commissioners today effective Sunday in preparation for the handling of groups of demonstrations enroute to the capital.

Convinced that they must deal with the marching groups without voluntary federal assistance, the commissioners were mapping their final plans.

Among plans discussed is one to break up the marching forces when they arrive at the district line.

The commissioners have announced they will neither feed nor house any demonstrating groups and have seriously considered plans to prevent large congregations of them or groups in parade formation.

LEGION AIDS MILK FUND

Donation of money each month for six months to aid a milk fund has been voted by the William Shields, Jr., post of the American Legion of Conimicut, R. I.

RUSHVILLE MARKETS

**Armour & Co.
Phone 3205
B. & O. Stock Yards
Every Thursday We Will Buy Veal Calves, Price Will Be Set According to Quality and Grade.**

HOGS

160 to 180 lbs., $3.30.
180 to 200 lbs., $3.25.
200 to 225 lbs., $3.20.
225 to 240 lbs., $3.15.
240 to 250 lbs., $3.05.
250 to 275 lbs., $2.90.
275 to 300 lbs., $2.70.
300 to 325 lbs., $2.65.
325 to 350 lbs., $2.65.
350 to 400 lbs., $2.60.
150 to 160 lbs., $3.30.
140 to 150 lbs., $3.25.
130 to 140 lbs., $3.20.
120 to 130 lbs., $3.15.
100 to 120 lbs., $3.00@3.10.

SOWS

200 to 300 lbs., $2.50@2.60.
300 to 400 lbs., $2.35.
400 to 500 lbs., $2.25.
500 to 600 lbs., $2.00@2.10.

PRODUCE

(Prices Revised Daily by C. J. Loyd and Company, Produce). **(Road Prices)**

No. 1 grade eggs, 30c; No. 2 grade eggs, 24c; No. 3 grade eggs, 18c; duck eggs, 18c. 5c; old cox and stags, 4c; chickleghorns and other small breeds, 4c; old cox and stags, 4c; chickens, large breeds 1½ pounds each and over, 6c, chickens, leghorns, blacks, etc., over 1½ pounds each, 4c.

Turkeys, young fat, No. 1 stock, 10c; turkeys, old hens, over 12 pounds, each, 9c; turkeys, old toms, 8c; turkeys, poor, crooked breasted or hollow sided, 5c; ducks, 5c; ducks, Muscovy and Swan geese, 3c; geese, 5c.

LOCAL GRAIN

(These prices revised daily by the Rush County Mills)

Old Corn	$ .19
New Corn	.17
No. 2 Soft Wheat	.36
No. 3 Oats	.12

HAY AND STRAW

(Prices Revised Daily by Stevens & Son)

Alfalfa, per ton, in mow	$5.00
Red Clover, per ton, in mow	5.00
Timothy, per ton, in mow	3.00

HIGHWAY HEAD RESIGNS

John J. Brown Quits Road Job to Accept Governor's Appointment on Tax Board.

Indianapolis, Nov. 30 (AP)—John J. Brown resigned today as director of the State Highway Commission and was appointed by Governor Harry G. Leslie to a four year term as member of the state tax board.

Brown was a member of the tax board before he took the position as director of the highway commission four years ago. He will return to the tax board to take the place of Pliny H. Wolfard, Republican of New Castle, whose term expires tomorrow.

Ralph Simpson, who has been assistant director of the highway commission, will take over the directorship until a decision is made as to Brown's successor.

BIRTHS

Mr. and Mrs. Charles E. English, living south of Homer, are the parents of an eight pound baby girl, born at 6:30 Tuesday night.

Mr. and Mrs. Dudley Campbell are the parents of a daughter born at the City Hospital Tuesday afternoon. The child weighed six pounds and ten ounces and has been named Joyce Lee.

HOSPITAL NEWS

CITY HOSPITAL

Mrs. Matilda Alexander is a patient at the hospital suffering with a broken hip. She received the injury in a fall in the kitchen of her home, 225 North Julian street, several days ago.

Indianapolis Livestock

Indianapolis, Nov. 30 (AP)—(U. S. Dept. of Agr.) — Hogs, 6,000; holdovers 213; generally 5c lower; light light 140 to 160 lbs., good and choice, $3.45; light weight 160 to 180 lbs., good and choice, $3.45; 180 to 200 lbs., good and choice $3.40; medium weight 200 to 220 lbs., good and choice, $3.35; 220 to 250 lbs., good and choice, $3.30@3.35; heavyweight 250 to 290 lbs., good and choice, $3.20@3.25; 290 to 350 lbs., good and choice, $3.15@3.20; packing sows 275 to 500 lbs., medium and good, $2.25 @2.90; slaughter pigs 100 to 130 lbs., good and choice, $3.45.

Cattle 1,300; calves 600; beef steers and heifers strong; cows little changed; vealers steady to 50c lower; quotations unchanged.

Sheep 2,000; lambs weak to mostly 25c lower; quotations unchanged.

East Buffalo

East Buffalo, N. Y., Nov. 30 (AP) —(U. S. Dept. of Agr.) — Hogs, 1,400; very little done; bids and scattered sales 15c to 20c under Tuesday's average; few 160 to 200 lbs. $3.75; 200 to 230 lbs. $3.65@3.70; pigs and underweights quoted $3.75 down.

Cattle, 100; cows active; steady; cutter grades $1.25@2.00; steers unsold.

Calves, 150; slow; steady to weak; few selections $6.50.

Sheep, 1,200; lambs active; fully steady; good to choice $6.25 to largely $6.50; fat ewes $2.25@2.50.

Cincinnati Livestock

Cincinnati, Nov. 30 (AP)—(U. S. Dept. of Agr.) — Hogs, 3,700; slow, opening around 10c lower; 160 to 240 lbs., $3.50@3.55; heavier weights and light lights not established; sows steady to weak at $2.25@2.50.

Cattle, 850; calves, 400; slow, mostly steady; steers and heifers mostly $3.75@5.00; better light yearlings up to $5.75, some higher; beef cows $2.50@3.25, few $3.50; bulls mostly $2.50@3.00, few $3.25; better grade vealers steady to 50c higher, bulk around $5.50, some at $6.00.

Sheep, 900; not established; talking around steady on lambs at $5.25@6.00 on more desirable; fat ewes around $1.00.

Pittsburgh Livestock

Pittsburgh, Nov. 30 (AP)—(U. S. Dept. of Agr.)—Hogs 2,000, slow 10c to 15c lower; most 140 to 220 lbs. $3.75@3.85; few 160 to 170 lbs. $3.90; 220 to 270 lbs. $3.50@3.75; 100 to 130 lbs. $3.60@3.80; packing sows $2.50@3.00.

Cattle 10, little changed; medium to good steers and yearlings $4.50@6.25; common to medium heifers $2.85@4.65; medium to good cows $2.50@3.50; common to good bulls $2.50@3.50.

Calves 100, steady to 50c higher; choice $6.00@6.50.

Sheep 1,000, weak to 15c lower; better grade lambs $6.00@6.35; good wethers $2.75 downward.

INDIANAPOLIS GRAIN

Indianapolis, Nov. 30 (AP) —

WHEAT STEADY	
No. 1 Red	38½@39½
No. 2 Red	37½@38½
No. 2 Hard	38½@39½
WAGON WHEAT	
No. 2 Red	37
CORN EASY	
No. 3 White	17 @18
No. 3 Yellow	16 @17
No. 3 Mixed	15 @16
OATS EASY	
No. 2 White	12½@13½
No. 3 White	11½@12½

HAY STEADY and Unchanged.

PATRIOTISM FOR PRISONERS

The bugle and drum corps of Manhattanville Post 1057 of the American Legion, 578 W. 130th St., New York, furnished patriotic music at Sing Sing prison Thanksgiving.

One Woman, Living Miles Away, Wants To Help With Christmas Cheer

From Page One

from new materials. Although the one request received so far for cloth for this purpose will be furnished, the fire department is without means to supply all the requests which might be made.

For persons less familiar with this annual work of the fire department, this organization for the past three years has carried on the act of playing Santa Claus to hundreds of unfortunate children of the city. The fire department for several weeks prior to Christmas is turned into a toy shop to recondition old toys to be distributed to boys and girls who otherwise would be minus the joys of the holiday. Employees of the department do all of the work of refinishing the toys donated for this purpose.

The Rushville Republican-Telegram newspapers are putting up a sad story with the members of the fire department. Slow progress has been noted in the receipt of contributions to its Santa Claus fund. Only a small amount of money has been received so far.

A sizeable amount is needed for this fund to furnish a supply of candy, nuts, and fruit, with each gift of toys. Contributions are received for this fund at the offices of these two newspapers.

B. P. W. CLUB LOOKS TO DISTRICT MEET TO BE DECEMBER 11

From Page One

and Knightstown, committee cards.

Two new members were added to the club's roster and the members decided to buy a ten dollar health bond. The December and January dinner meetings have been combined and will be held January 18.

The next regular meeting will be held next Wednesday evening at the home of Miss Mary Sleeth, North Harrison street. It will be a business meeting and all members are urged to be present and to meet promptly at seven o'clock.

BIG FLATROCK

Mr. and Mrs. Arthur Weidner and family and Mr. and Mrs. Clarence Weidner and family spent Thursday with Mr. and Mrs. Everett Weidner.

Mr. and Mrs. Lora Alexander and daughter spent Thursday with Mrs. John Hardwick and Mrs. Blanch Jackson and daughter of Rushville.

Mrs. Vivan Miller spent Thursday with Mr. and Mrs. Lewis Ross and daughter.

Doris Whitinger of Milroy is spending this week with her grandparents, Mr. and Mrs. Frank Whitinger.

Mr. and Mrs. Wayne Alter and family of St. Paul spent Sunday with Mr. and Mrs. Dave Alter.

Mr. and Mrs. Dale Gates spent Thursday in Knightstown.

Rev. and Mrs. George Holwager spent Sunday with Mr. and Mrs. Leslie Hungerford.

Mr. and Mrs. Arthur Weidner and family, Mr. and Mrs. Clarence Weidner and family, Mr. and Mrs. Carl Weidner and Mr. and Mrs. Everett Weidner spent Friday evening with Mr. and Mrs. J. F. Weidner of Raleigh.

Roy McCoy of Indianapolis and Mr. and Mrs. John Vernon spent Thursday with Mr. and Mrs. Bert Reed.

Agatha Alter spent Thursday and Thursday night with Geraldine Hungerford of Rushville.

Mr. and Mrs. Merle Piper and Mr. and Mrs. Robert Campbell spent Thanksgiving with Mr. and Mrs. Charley Honey of Moscow.

Mr. and Mrs. Jesse Hungerford and family of Rushville spent Friday with Mr. and Mrs. Calvin Hungerford and children. Billy Alter has returned to his home in St. Paul after visiting with Lowell Gosnell.

Mr. and Mrs. Hubert Hoban of Waldron called on Mr. and Mrs. Merle Piper and daughter Sunday night.

PLANTING 4,000 TREES

The American Legion of Vancouver, Wash., has ordered 4,000 trees from Indiana and will plan them on either side of the Pacific highway from Vancouver to Salmon Creek.

CHICAGO GRAIN

Chicago, Nov. 30 (AP) —

WHEAT

	High	Low	Close
December	42⅞	41⅞	42
May	47½	46½	46¾
July	48⅜	47½	47¾

CORN

	High	Low	Close
December	23	21⅜	21⅜
May	28	27⅜	27⅝
July	29⅞	29⅜	29⅜

OATS

	High	Low	Close
December	14⅞	14¼	14¼
May	17⅜	17	17
July	17⅞	17⅝	17⅝

Small Potatoes.

WABASH, IND.—Pretty small potatoes, commented the judge, and probably contempt of court besides. He had ordered Frank DeLong to deliver a bushel of potatoes to his estranged wife. In came Mrs. DeLong to complain that an inch rule would be long enough to measure the largest potato in the bushel. The judge ordered DeLong to trial for contempt.

FRECKLES AND HIS FRIENDS BY BLOSSER

THE NEWFANGLES (Mom'n Pop) BY COWAN

Change Day

The Union Social Study club will meet this Thursday afternoon instead of Thursday, December 8. At this time the session will be held at the home of Mrs. Cora Bishop, near New Salem.

* * * *

D. of P. Meeting

The Mahoning council, No. 36, D. of P. will meet in the Red Men hall, Friday evening, and all members are urged to be present as officers will be elected and important business transacted.

* * * *

Regular Meeting

The Little Flat Rock Missionary society will be entertained at the home of Mrs. Laverne Dunn, Thursday afternoon at 1:30 o'clock, and all members are urged to be present.

* * * *

Council Session

Lurline council, No. 296, will meet Thursday evening at 7:30 o'clock for the purpose of electing officers for the coming year. All members are urged to be present.

* * * *

Arlington Church

The Ladies Aid society of the Arlington M. E. church will meet Thursday afternoon at the home of Mrs. Fred McFatridge, south of Arlington. This will be the Christmas meeting and there will be an exchange of gifts. All members are urged to be present.

* * * *

Sunday Guests

Mr. and Mrs. John F. Simmermon and son, Virgil, delightfully entertained with a chicken dinner at their home west of this city, Sunday, when their guests were: Mr. and Mrs. Charles E. Maggard, Mr. and Mrs. Clarence Meyer and daughter Gladys and Mrs. Katherine Meyer, all of Indianapolis, and Mr. and Mrs. Vern J. Bailey of Ohio.

* * * *

Birthday Surprise

Ralph Loyd was pleasantly surprised, Monday evening, at his home northwest of this city, when a number of friends and relatives gathered in honor of his birthday. At six o'clock a bountiful pitch in supper was served after which a social hour was enjoyed. Guests were: Mr. and Mrs. Elmer McMichael and son, Mr. and Mrs. Willis Ronan and son, Mr. and Mrs. Merritt Duke and Mrs. Charles McMichael and daughter.

$aves Money on Colds

Every cold you avoid, or check promptly, means a saving in money, time and health.

To have fewer colds and less severe colds, follow the new Vicks Plan for better Control-of-Colds—fully explained in each Vicks package.

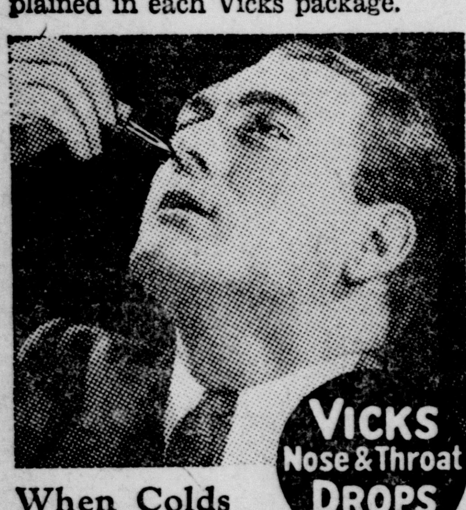

When Colds THREATEN ... to Prevent *many colds*

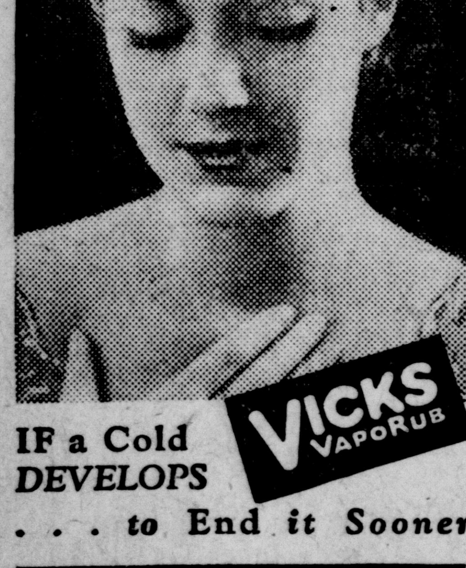

IF a Cold DEVELOPS ... *to End it Sooner*

IF there is a cough, you'll like the new Vicks Cough Drop—medicated with ingredients of VapoRub.

Bridge Club

Three tables of bridge were in session, Tuesday evening, when Mr. and Mrs. Harry McMillin entertained the members of their card club at their home north of this city. At the close of the evening delicious refreshments were served.

* * * *

Missionary Society

The Woman's Missionary society of the Main Street Christian church will meet Thursday afternoon at 2:30 o'clock, the program feature to be a book review by Mrs. Ernest Berninger. The book, "Six Women Along the Way from Bethlehem to Calvary," was written by Margaret Sangster.

* * * *

Class Supper

Mr. and Mrs. Pierce Reibsomer will be host and hostess to the 2-H class of the United Presbyterian church, Friday evening at 6:30 o'clock. A chili supper will be enjoyed at this time and each family is asked to bring some sandwiches and own table service. Both the old and new members are cordially invited.

* * * *

Methodist Society

Members of the Woman's Foreign Missionary society of the St. Paul's M. E. chruch will hold their Christmas meeting at the home of Mrs. Charles Hugo, Thursday afternoon at 2:30 o'clock. Members are asked to bring Christmas offerings. Rev. C. A. Shake will be in charge of the devotionals and Mrs. J. W. McFall will be program leader.

* * * *

Get-Together Club

An interesting meeting of the Union township Get-Together home econmics club was held Tuesday afternoon at the home of Mrs. Earl Hinchman near Glenwood with 26 members and 11 guests present.

Opening of the program was the reading of scripture by Mrs. Laura Daubenspeck, which was followed by roll call responses on Christmas gift suggestions.

The club's lesson was given by Mrs. Gladys Austin on "Dyeing Materials to Make Hooked Rugs" and by Mrs. John Looney on "How to Make Hooked Rugs."

Preceding a play given by the club women, the following entetainment was also presented: "Reasons Why We Should Give Thanks," Mrs. Ben Ertel; piano solo, Mrs. Elsie Peters; "Kettur-la's Trip to the City," Mrs. Nora Lawson.

The play, "Scrubtown's Sewing Circle," was admirably presented by the following cast: Mrs. Gossip, Mrs. Elsie Peters; Mrs. Tattle, Mrs. Alma Fry; Old Maid, Mrs. Fannie Ertle; Granny Noodle, Mrs. Lois Mahan; Betty Noodle, Mrs. Iva Thomas; Priscilla Primp, Mrs. Esther Gwinnup.

* * * *

Auxiliary Initiation

Initiation was held by the members of the American Legion Auxiliary for twenty-two members at the Legion rooms, Tuesday evening. Following this an interesting program was given and it was announced that the annual Christmas party for the patients of the Marion hospital would be held on Thursday, December 8. Each unit in the state is asked to provide part of the entertainment and Ruth McHenry, a junior member, and Miss Betty Innis, are arranging for the local unit's part. As many members as possible are urged to attend this Christmas party.

Features of the program were a Christmas reading by Rita Smith, and two solos, "Gypsy Love Song," and "Mary Darlin'" by James Newkirk, with piano accompaniment by Miss Betty Innis. At the close of the evening delicious refreshments by a committee composed of Mrs. George Peters, Mrs. Lawrence Hammond, Mrs. Ed O'Neil, Mrs. Harry Petry, Mrs. Herschell Peters and Mrs. Hartwell Coons.

Mrs. Ada Cook of Centerville, tenth district president, who had planned to be present, was unable to do so because of illness.

Those initiated were: Deloris May Walker and Ruth McHenry, junior members; Mrs. Ben Oster, Mrs. Russell Glendenning, Mrs. Lila Ridout, Mrs. Sylvia Ryse, Mrs. Herschell Schmall, Mrs. Russell Farthing, Mrs. Ben Gardner, Mrs. Cora Mann, Mrs. Alta Mae Posey, Mrs. Charles Cecil, Mrs. William Newbold, Mrs. Frank Hinchman, Mrs. Mary Meyer, Mrs. Gertrude Watsby, Mrs. Carl Dishinger, Mrs. Russell Dearinger, Mrs. Joseph Gulde, Mrs. Ben Stewart, Mrs. William Myers, and Mrs. Myrtle Whitton.

Dinner Guests

Mr. and Mrs. J. B. Jones and Mrs. Bertha Quick entertained at their home in West First street, Sunday, when their dinner guests were Mr. and Mrs. Will Carson of Glenwood.

* * * *

Carthage Club

Mrs. F. M. Coffin was hostess for the Woman's Literary circle of Carthage Monday afternoon. Responses, "Automobile Trips," were given by eighteen members and the program consisted of the following papers: "Coaching Thru North Carolina," Mrs. J. L. Hubbard; "Ashley River and Its Gardens," Miss Ruth White and "A Noted Singer, Lily Pons," Mrs. J. A. Lineback, with discussion after each. During the business session a motion to purchase a Health Bond was passed.

REALTY BUSINESS ABOUT THE SAME FOR PAST MONTH

FROM PAGE ONE

Kemple and Mary Kemple 1 acre in Section 33, in Orange Township, $450.00.

Joseph Caldwell and Mary B. Caldwell, to Jesse J. Grigsby and Lorene M. Grigsby, 37.65 acres in Section 27 and 34 in Rushville Township, $1 etc.

James H. Worth, to Alvie Linville and May Linville, part of lot number 179 in Pugh, Laughlin and Cross, as Guardians Addition to Rushville, $1 and other considerations.

The Dehore Corporation, of Marion County, Indiana, to Mary I. Downey, a strip of land containing 1.80 acres in Section 23, in Posey Township, $35.00.

Alice R. Fisher, to Wiliam N. Henderson, of Shelby County, 80 acres in Section 2 in Orange Township, $1 and other valuable considerations.

Rush County National bank to Paul Hungerford and Lillian M. Hungerford, 87.84 acres in Sections 23 and 26 in Rushvile Township, $4500.00.

Willard G. Miner, to Hannah E. Hill, part of the west half of lot number 119 in Henley and Clark's Addition to Carthage, $225.00.

Ephraim R. Bridgeman and Linnie Bridgeman, of Henry County, Indiana, to Arthur Ennis Bridgeman, 160 acres in Section 5, in Washington Township, $1 etc.

Pearl Taylor and Rosa Taylor, to Jesse J. Grigsby and Lorene M. Grigsby, lot number 81 in Payne, et al, Trustee, Addition to Rushville, $1 etc.

Ephraim R. Bridgeman and Linnie Bridgeman to Annie Effie Hendricks, 40 acres in Section number 5, in Washington township, $1 etc.

Charles V. Carr and Ruby M. Carr, to James W. Arbuckle 18-100 of an acre in Homer, Walker Township, $50.

The Dehore Corporation, of Marion County, Indiana, to William A. Alexander, a strip of land 4 rods wide in Section 35 in Rushville Township, formerly right of way of I. and S. E. Traction Company, $1 etc.

Ella M. Moore, to Fred W. Hill, 80 acres in Section 27, in Ripley Township, $1 etc.

Eva J. Nugent and Everett Nugent, of Shelby County, Indiana, to Herbert Anderson, a part of lot number 94 and a part of lot number 95 in Henley and Clarks Addition to Carthage.

Halbert M. Brown, to Helen H. Pierson, Sr., 16 acres in Section 15, in Union Township, $1 and to correct title.

The Dehore Corporation, to Lewis C. Bagley, a strip of land containing 2 1-2 acres in Section 27, Rushville Township, $1 etc.

Wm. M. Bosley, Executor of the last will of Bessie J. Smith, by order of Rush circuit court, conveys to Fred Cameron, 114.58 acres in Section 12 and 13 in Anderson Township, $3852.67.

Edgar Thomas, Guardian of James H. Martin, by order of Rush circuit court, conveys to James Gard, of Franklin County, Indiana, 200 acres in Sections 17 and 18, Richland Township, $12,100.00.

Ethel M. Gallimore and Clarence W. Gallamore; Lola B. King and John K. King and Clare E. Seniour to Robert E. Phillips, quit claim to interest in 82 acres, 135 poles in Section 21 in Richland Township.

Edward A. Farthing, to Willard Farthing, 84 acres in Section 30 in Section 30, in Richland Township, (subject to life estate of grantor) $1 etc.

Claude Sliger and Myrtle I. Sliger, and Bessie Kney; et al, to William Sliger, quit claim to interest in 76 1-2 acres in Section 24, in Orange Township, $1 etc.

REPEAL MEASURE ON PROHIBITION MOVES FORWARD

FROM PAGE ONE

the Democratic and Republican national platforms call for ratification by the convention system.

Meanwhile, the wet and dry make-up of the judiciary committee is being studied by members in an effort to determine whether it will report the measure favorably. If it doesn't Garner, who is determined to press for early action, will ask Representative Rainey of Illinois, the party leader, to appoint from the floor.

Last spring, when there were 23 members, it rejected the Beck-Linthicum submission proposal, 14 to 9.

Since then the group has been decreased through the death of Representative St. George Tucker (D., Va.) who favored repeal, and several have shifted their views. At the present there are 12 Democrats and ten Republicans. Of the total, ten were not returned to the new congress.

On the basis of a recent poll, ten were reported favoring repeal, two for submission, seven against repeal, and three doubtful. A majority is necessary to report a measure.

Representative Bachmann of West Virginia, the Republican whip, made the estimate that more than 100 Republicans would support the Democratic repeal resolution, and later Representative Beck of Pennsylvania, chairman of the Republican wet bloc, summoned his group for a conference this week. One member of that bloc—Britten of Illinois—said that in all probability 20 Republicans would answer "aye" on the roll call.

Provided all members are present, 286 votes, or two-thirds the present membership of 429, are necessary to send it to the senate. There are 220 Democrats, 208 Rpublicans and one Farmor Laborite. Kvale of Minnesota, the Farmer Laborite, favors repeal.

The Beck-Linthicum amendment was defeated last spring 227 to 187, but nearly a hundred who voted against it were defeated for re-election either in primary or the recent general elections, while less than forty who voted for it were not returned.

BRITISH READY TO SEND OVER URGENT REQUEST

FROM PAGE ONE

base its immediate theme on the idea that the whole world—including the United States—would be benefited if the December payments were passed.

Washington, Nov. 29 (AP)—With the administration expecting the next European move for war debt relief within a matter of hours, importance was attached today to the latest conversations on the subject held by Sir Ronald Lindsay, British ambassador, and Secretary Mills.

Whether the ambassador sought additional information on the American position or discussed specifically the $95,500,000 payment Great Britain must make December 15 or default, was not revealed.

Under the debt funding agreement, the $30,000,000 principal of that installment may be waived upon proper application, but the $65,500,000 in interest is not postponable.

Sir Ronald called at the treasury yesterday a short while after Mills and Secretary Stimson had conferred with President Hoover on the debts question.

Emerging from the White House, Mills said in response to questions as to what foreign nations would do on December 15, "we will know more in 48 hours," adding that this government was standing squarely on its position that those payments should be made.

Great Britain, France and Belgium have been represented as believing that this course could be altered by the presentation of new facts. Those new facts are expected to be forwarded in new communications which are being prepared in London and Paris.

Senator Harrison (D., Miss), in a speech again opposed cancellation and asserted every method by which payments could be made should be explored before any decision is made to postpone them.

SUPERFLUOUS HAIR And Moles Permanently Removed by Electrolysis. Satisfaction guaranteed.
MRS. FRED ARBUCKLE
Phone 3069. 1207 N. Main St.

"Bargain Jim" *SAYS*

"Attend CASADY'S SALE THURSDAY — Prices Take a NOSE-DIVE."

MESSAGE NUMBER 3

Often sales are advertised and you attend expecting to save some money, however you find only a few items reduced. At this sale there are no disappointments because the MARK-DOWN PENCIL has been used on the entire stock. You can come expecting bargains and you will find bargains.

THURSDAY SPECIAL — NEW HATS — Value to $2.98. Special group of felts and turbins — note the price — choice 98c

THURSDAY SPECIAL — CHALLIES — 12½c Value. Hundreds of yards — best patterns comfort challies reduced — a wonderful value — yard wide 8c

THURSDAY SPECIAL — OUTING FLANNEL — Worth 12½c a yard—good weight—27 inches wide—white flannel 6c

THURSDAY SPECIAL — Marked down from $1.50 —COTTON BLANKETS— Large size and heavy grade—Grey with colored borders PAIRS 98c

Casady's
Rushville, Ind.

WANT ADS BRING RESULTS

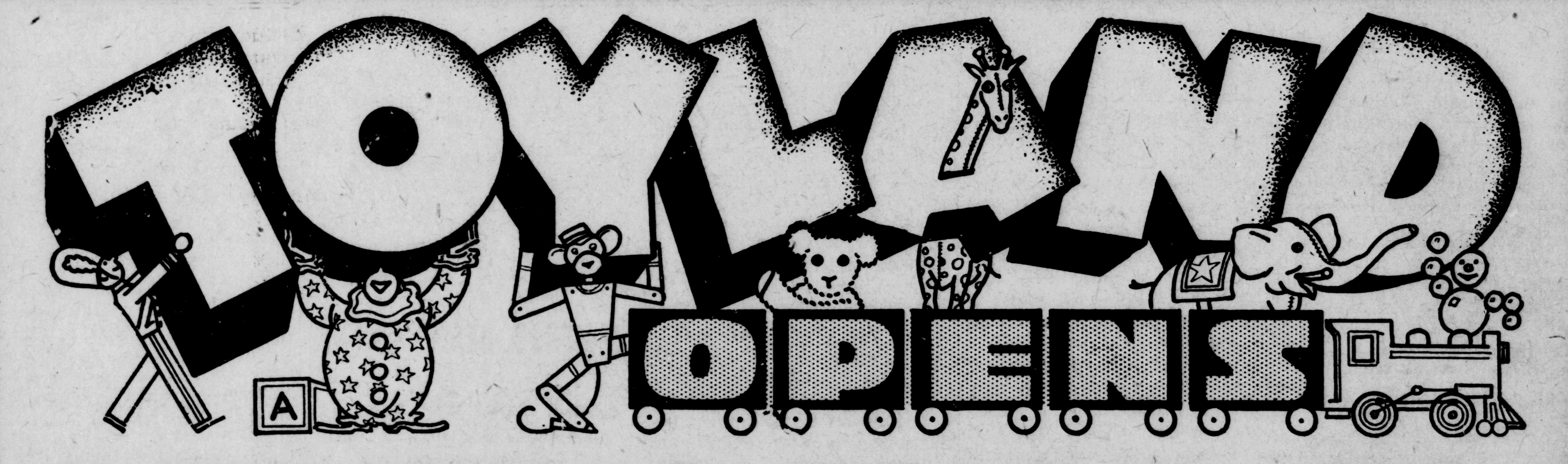

GUFFINS IS READY

With the Biggest, Most Complete Assemblage of Toys Ever Shown in Rush County

Astonishingly Low Prices

You Are Invited to Come and See This Wonderful Showing
—Guffin's Second Floor

Xmas Candy	DATES	Brazil Nuts
Over 35 Different Kinds — All	Plain — Package 10c Sugared	New Crop, Fresh and Good
10c lb.	10c lb.	10c lb.

Use Our Convenient Lay-Away Plan

THE NEW GUFFIN DEPT. STORE INC
WEST SIDE SQUARE
WE SAY IT WITH VALUES

A Small Deposit Will Hold Any Article

HARRY SCHUSTER, Mgr.